

Instructions for Parts Books

The heading at the top of the page will be the same for the picture of the parts as it is for the page with the part numbers.

Definition of column headings on part number pages:

REF.No → The number referring to the part on the picture page of the parts book.

Part No. → The number assigned to this part at the time of printing the parts book.

Description → Description of part.

Q'ty → Quantity of part used on that page.

S.No. → Serial number range of the equipment that this part will fit.

>= Your serial number should be greater than or equal to the number shown.

<= Your serial number should be lesser than or equal to the serial number shown.

I/C → Interchangeability of part shown.

↔ The part shown will work for the older and later serial number.

The part shown is not interchangeable with the other serial number.

← new for old

→ old for new

Remarks → Notes about this particular part. Sometimes this may say except [FR] or [CA]

Note about Country Codes:

The parts books we use in the United States of America may also contain information about a part that would be different in another country. It is important that you are aware of the country codes in some instances.

Symbol	Country
A	United States of America
CA	Canada
FR	France
GR	Greece
PO	Portugal
AU	Australia

If the remarks column says for example EXCEPT [FR] this part works in all countries except France. That means it will work here in the USA.

ALL PRODUCT INDEX
F2400

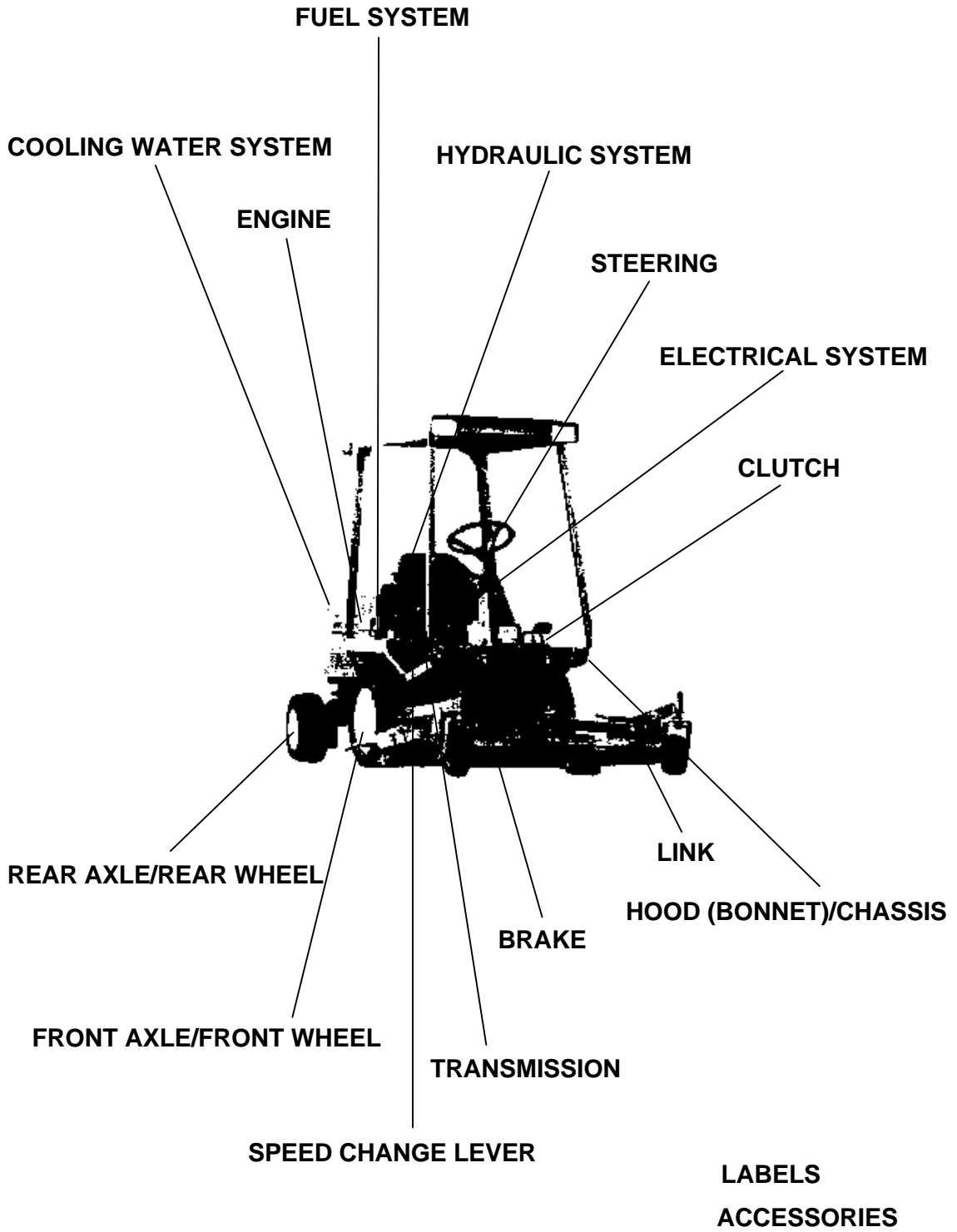

Item	Part No.	Description	Book
ENGINE	01G001	CRANKCASE	100K0516
	01G002	OIL PAN	100K0516
	01G003	PISTON/CRANKSHAFT	100K0516
	01G004	MAIN BEARING CASE	100K0516
	01G005	FLYWHEEL	100K0516
	01G006	CYLINDER HEAD	100K0516
	01G007	VALVE/ROCKER ARM	100K0516
	01G008	NOZZLE HOLDER	100K0516
	01G00901	NOZZLE HOLDER [COMPONENT PARTS]	100K0516
	01G00902	NOZZLE HOLDER [COMPONENT PARTS]	100K0516
	01G010	HEAD COVER	100K0516
	01G011	INLET MANIFOLD	100K0516
	01G014	CAMSHAFT	100K0516
	01G015	GEAR CASE	100K0516
	01G016	WATER PUMP	100K0516
	01G017	WATER FLANGE	100K0516
	01G018	FUEL CAMSHAFT	100K0516
	01G019	INJECTION PUMP	100K0516
	01G02001	INJECTION PUMP [COMPONENT PARTS]	100K0516
	01G02002	INJECTION PUMP [COMPONENT PARTS]	100K0516
	01G021	ENGINE STOP LEVER	100K0516
	01G02201	SPEED CONTROL PLATE	100K0516
	01G02202	SPEED CONTROL PLATE	100K0516
	01G023	GOVERNOR	100K0516
	01G024	UPPER GASKET KIT	100K0516
01G025	LOWER GASKET KIT	100K0516	
COOLING WATER SYSTEM	01G05601	FAN	100K0516
ELECTRICAL SYSTEM	01G05901	ALTERNATOR	100K0516
	01G06001	ALTERNATOR [COMPONENT PARTS]	100K0516
CLUTCH	01G06601	CLUTCH	100K0516
HYDRAULIC SYSTEM	01G10501	HYDRAULIC PUMP	100K0516
	01G10601	HYDRAULIC PUMP [COMPONENT PARTS]	100K0516
ENGINE	02G012	AIR CLEANER [F2400]	100K0516
	02G013	MUFFLER [F2400]	100K0516
	02G052	ACCELERATOR LEVER	100K0516
FUEL SYSTEM	02G053	FUEL TANK	100K0516
	02G05401	FUEL PIPE [F2400]	100K0516
	02G05501	FUEL FILTER [F2400] [COMPONENT PARTS]	100K0516
COOLING WATER SYSTEM	02G05701	RADIATOR [F2400]	100K0516
	02G05801	DUSTPROOF PLATE [F2400]	100K0516
ELECTRICAL SYSTEM	02G06101	STARTER [F2400]	100K0516
	02G06201	STARTER [F2400] [COMPONENT PARTS]	100K0516
	02G063	ELECTRICAL SYSTEM 1	100K0516
CLUTCH	02G064	ELECTRICAL SYSTEM 2	100K0516
	02G065	LIGHT KIT [OPTION]	100K0516
	02G067	PROPELLER SHAFT	100K0516
	02G068	DIFF.LOCK/CLUTCH ROD	100K0516
	02G069	CLUTCH ROD	100K0516
	02G070	CLUTCH HOUSING FRAME	100K0516
TRANSMISSION	02G071	TRANSMISSION CASE	100K0516
	02G072	TRANSMISSION CASE COVER	100K0516
	02G07301	HST [F2400]	100K0516
	02G074	HST [COMPONENT PARTS]	100K0516
	02G075	SECOND SHAFT	100K0516
	02G076	THIRD/FIFTH SHAFT	100K0516
	02G077	FOURTH SHAFT	100K0516
	02G078	SPEED CHANGE FORK AND PTO LEVER	100K0516
SPEED CHANGE LEVER	02G078	SPEED CHANGE FORK AND PTO LEVER	100K0516

Item	Part No.	Description	Book	
SPEED CHANGE LEVER	02G079	AUX.SPEED CHANGE AND REAR DRIVE LEVER	100K0516	
	02G080	SPEED CHANGE 1	100K0516	
	02G08101	SPEED CHANGE 2	100K0516	
	02G08102	SPEED CHANGE 2	100K0516	
	02G08201	SPEED CHANGE 3	100K0516	
	02G08202	SPEED CHANGE 3	100K0516	
FRONT AXLE/FRONT WHEEL	02G083	DIFFERENTIAL	100K0516	
	02G084	AXLE CASE	100K0516	
	02G085	FRONT AXLE	100K0516	
	02G086	FRONT WHEEL (23 X 10.5-12)	100K0516	
BRAKE	02G087	BRAKE	100K0516	
	02G088	PEDAL	100K0516	
	02G089	BRAKE ROD	100K0516	
REAR AXLE/REAR WHEEL	02G090	WHEEL HUB	100K0516	
	02G091	REAR AXLE CASE	100K0516	
	02G092	REAR AXLE ARM	100K0516	
	02G093	DRIVE SHAFT	100K0516	
	02G094	DIFFERENTIAL	100K0516	
	02G095	MID CASE	100K0516	
	02G09601	UNIVERSAL JOINT	100K0516	
	02G09602	UNIVERSAL JOINT	100K0516	
	02G09603	UNIVERSAL JOINT	100K0516	
	02G097	REAR WHEEL (16 X 6.50-8)	100K0516	
	02G09801	REAR AXLE FRAME [F2400]	100K0516	
	STEERING	02G099	KNUCKLE ARM	100K0516
		02G100	STEERING	100K0516
		02G101	HANDRE POST	100K0516
HYDRAULIC SYSTEM	02G102	POWER STEERING	100K0516	
	02G103	POWER STEERING [COMPONENT PARTS]	100K0516	
	02G104	POWER CYLINDER [COMPONENT PARTS]	100K0516	
	02G10701	HYDRAULIC PIPE [F2400]	100K0516	
	02G10801	OIL COOLER [F2400]	100K0516	
	02G109	CONTROL VALVE	100K0516	
	02G110	CONTROL VALVE [COMPONENT PARTS]	100K0516	
	02G111	LIFT CYLINDER [COMPONENT PARTS]	100K0516	
	02G112	CONTROL VALVE KIT [OPTION]	100K0516	
	02G113	CONTROL VALVE 2 [COMPONENT PARTS]	100K0516	
	LINK	02G114	LINK	100K0516
		02G115	LINK ARM	100K0516
HOOD (BONNET)/CHASSIS	02G116	HOOD (BONNET)	100K0516	
	02G117	FENDER	100K0516	
	02G118	FRONT FRAME	100K0516	
	02G119	SEAT	100K0516	
	02G12001	SEAT [COMPONENT PARTS]	100K0516	
	02G12002	SEAT [COMPONENT PARTS]	100K0516	
	02G121	ROPS [A][CA]	100K0516	
	LABELS	02G122	LABEL	100K0516
ACCESSORIES	02G123	ACCESSORIESAND SERVICE PARTS	100K0516	

CRANKCASE

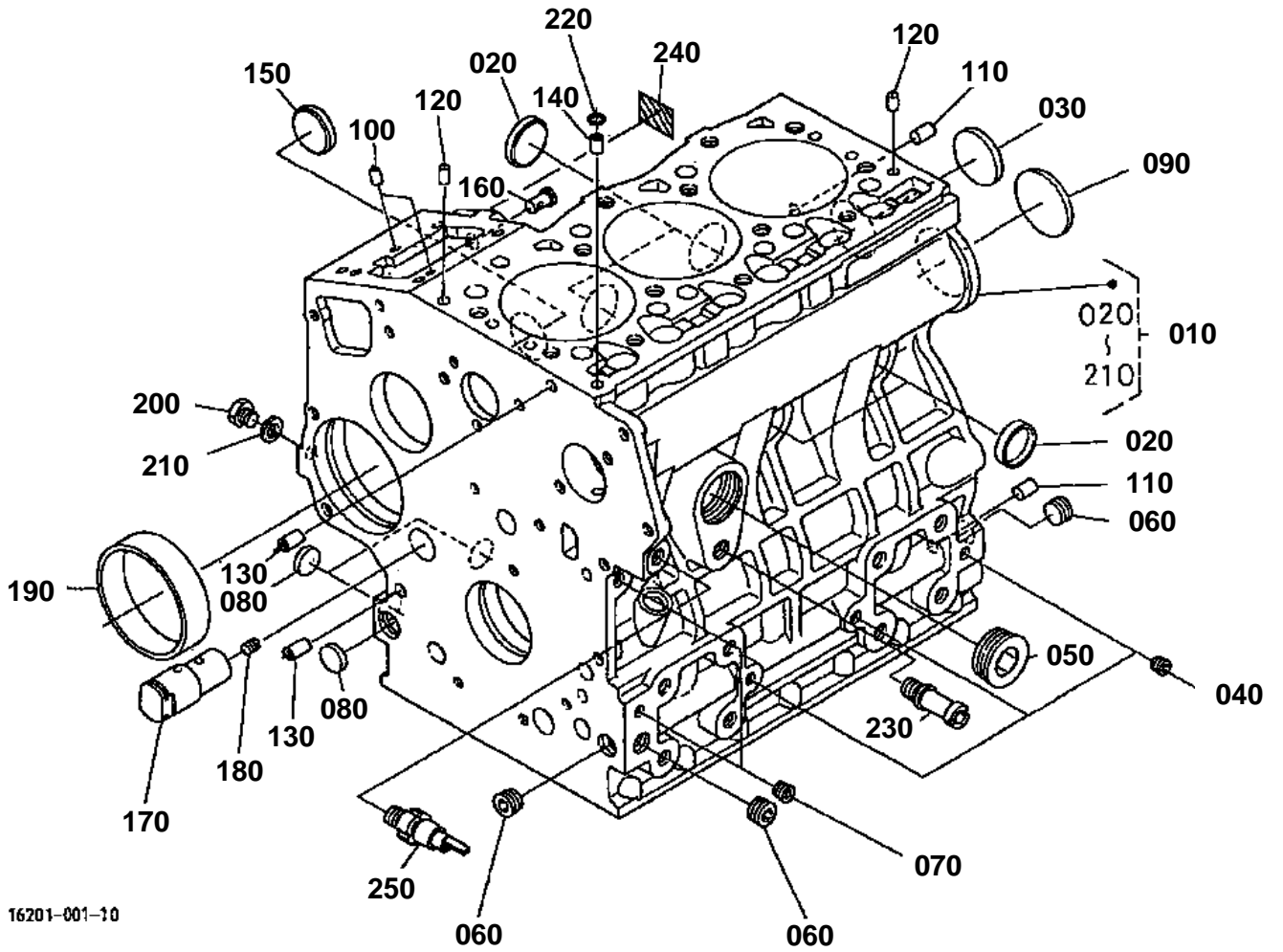

16201-001-10



CRANKCASE

↔ Interchangeable; ≠ not interchangeable; ← new for old; → old for new

REF.No	Part No.	Description	Q'ty	S.No.	I/C	REMARKS	Weight (kgf)	Weight (lb)
010	16261-01010	COMP.CRANKCASE	1	<=197819			0	0
010	16261-01012	COMP.CRANKCASE	1	>=197820	←		0	0
010	16261-01013	COMP.CRANKCASE	1	>=384780	←		0	0
010	16261-01014	COMP.CRANKCASE	1	>=431831	←		32	70.4
010	16266-01010	COMP.CRANKCASE	1	>=559356	←		31.39	69.058
020	15451-96270	CAP SEALING	4				0.012	0.0264
030	15221-03490	CAP SEALING	1				0.02	0.044
040	15261-96010	PLUG	3				0.002	0.0044
050	16271-96020	PLUG	1	<=559355			0	0
050	16683-96020	PLUG	1	>=559356	←		0.47	1.034
060	16241-96010	PLUG	3				0.007	0.0154
070	15521-96020	PLUG	2				0.003	0.0066
080	06311-75018	PLUG	3	<=308554			0.004	0.0088
080	17391-96160	PLUG	3	>=308555	←		0.003	0.0066
090	06311-75045	PLUG	1	<=112012			0.026	0.0572
090	16271-96160	PLUG	1	>=112013	↔		0.025	0.055
100	05012-00508	PIN STRAIGHT	2				0.001	0.0022
110	05012-00814	PIN STRAIGHT	2				0.006	0.0132
120	05012-00610	PIN STRAIGHT	2				0.003	0.0066
130	15231-33960	PIN PIPE	2				0.001	0.0022
140	16241-33650	PIN PIPE	1				0.002	0.0044
150	16241-96260	PLUG	1	<=49889			0	0
150	16241-96262	PLUG	1	>=49890	←		0.007	0.0154
160	16261-56280	PIN START SPRING	1				0.004	0.0088
170	16241-24260	SHAFT IDLE GEAR	1				0.2	0.44
180	15521-93610	SCREW SET	1				0.002	0.0044
190	16271-55350	BUSH GOVERNOR GEAR	1				0.06	0.132
200	15221-33610	PLUG	1				0.009	0.0198
210	15021-33660	GASKET	1				0.001	0.0022
220	15221-33700	O RING	1				0.001	0.0022
230	15321-73340	PIPE WATER RETURN	1				0.016	0.0352
240	15372-87230	LABEL CAUTION	1				0.001	0.0022
250	15531-39010	SWITCH OIL	1				0.032	0.0704

OIL PAN

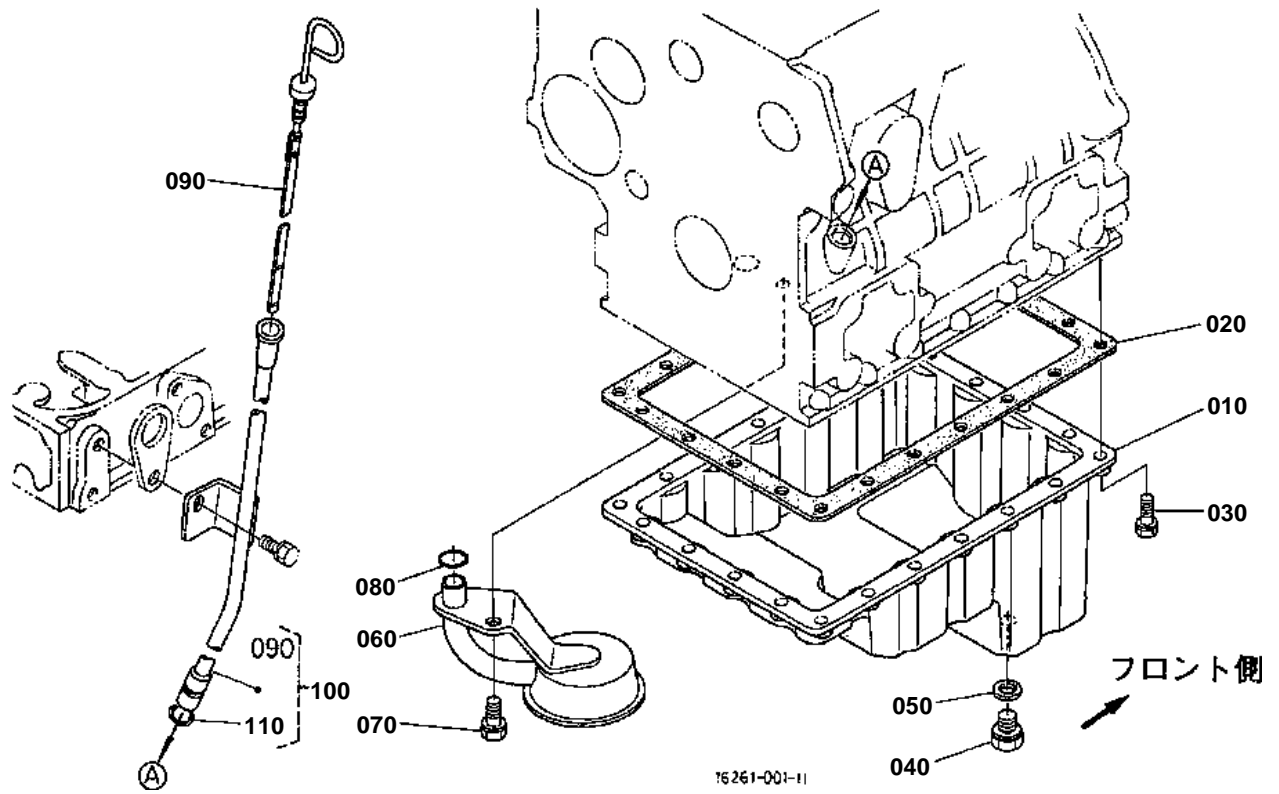

100 16241-3642-0

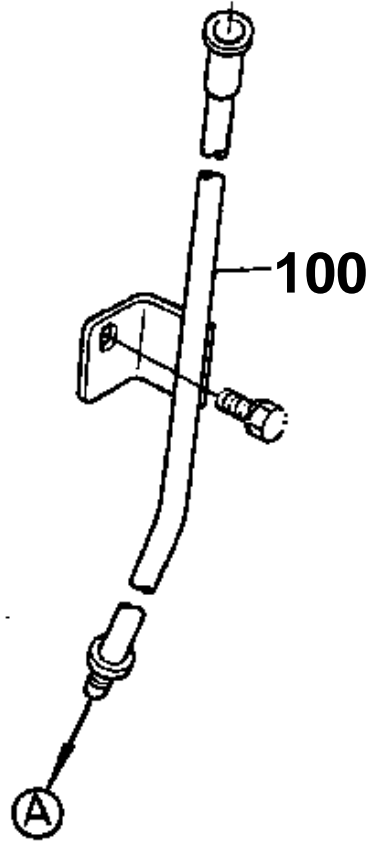

16261-803-10



OIL PAN

↔ Interchangeable; ≠ not interchangeable; ← new for old; → old for new

REF.No	Part No.	Description	Q'ty	S.No.	I/C	REMARKS	Weight (kgf)	Weight (lb)
010	16261-01610	OIL PAN	1				4.6	10.12
020	16261-01630	GASKET OIL PAN	1				0.001	0.0022
030	01023-50618	BOLT	22				0.006	0.0132
040	15221-33750	PLUG	1				0.032	0.0704
050	15109-33660	GASKET	1				0.001	0.0022
060	16261-32110	FILTER OIL	1	<=25928			0	0
060	16261-32112	FILTER OIL	1	>=25929	←		0	0
070	01123-60816	BOLT	1				0.01	0.022
080	04811-00160	O RING	1				0.001	0.0022
090	16261-36410	GAUGE OIL	1				0.036	0.0792
100	16241-36420	GUIDE OIL GAUGE	1	<=425160			0.14	0.308
100	16241-36500	ASSY GUIDE OIL GAUGE	1	>=425161	≠		0.14	0.308
110	04814-00090	O RING	1	>=425161			0.001	0.0022

PISTON/CRANKSHAFT

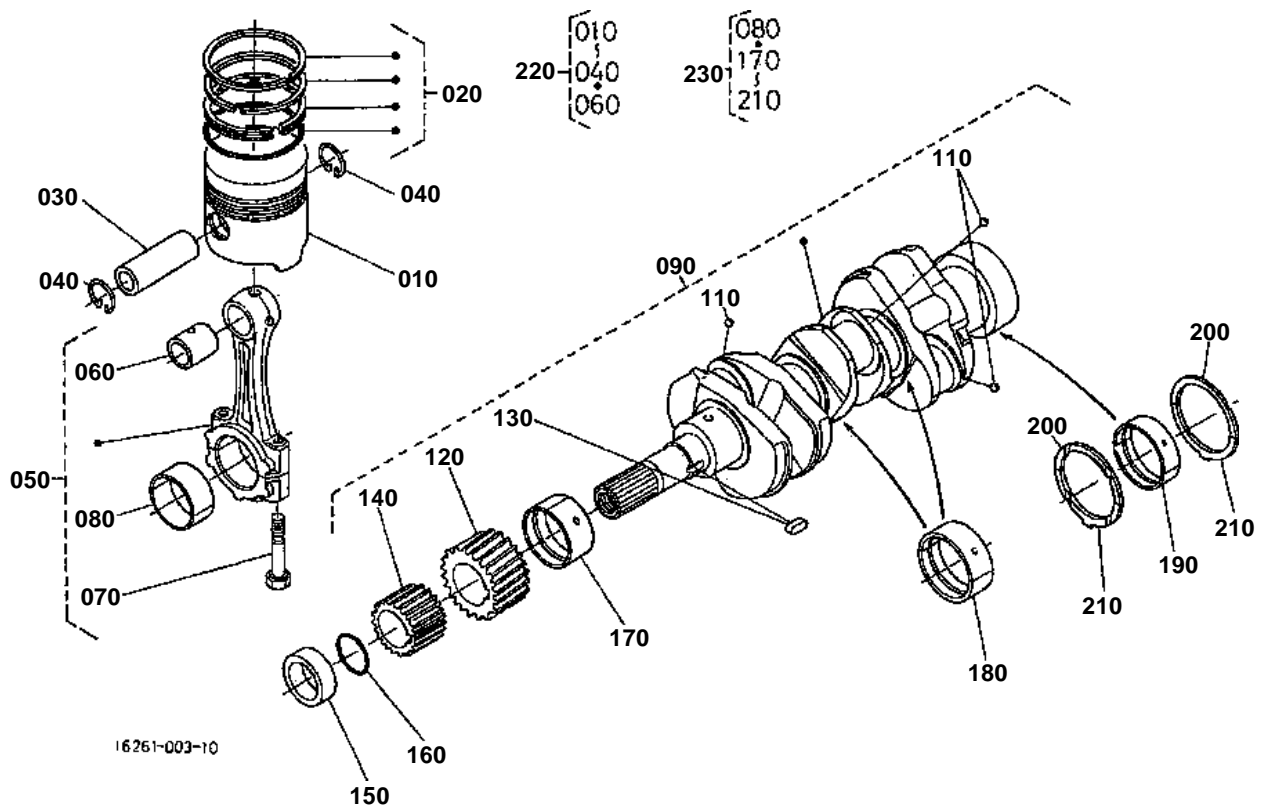

100 05012-00508

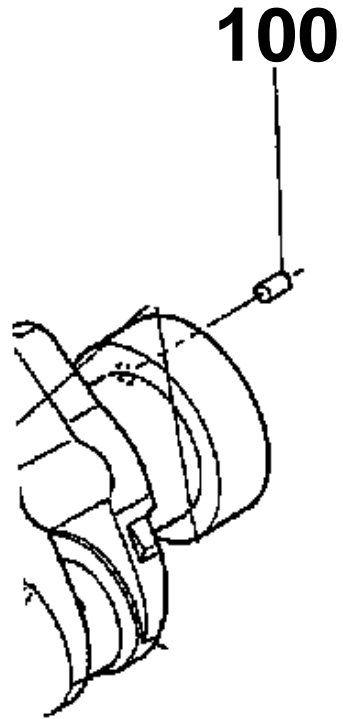

16264-800-10



PISTON/CRANKSHAFT

↔ Interchangeable; ≠ not interchangeable; ← new for old; → old for new

REF.No	Part No.	Description	Q'ty	S.No.	I/C	REMARKS	Weight (kgf)	Weight (lb)
010	16261-21110	PISTON	3	<=243640		STD	0.37	0.814
010	16281-21110	PISTON	3	>=243641	↔	STD	0	0
010	16060-21110	PISTON	3	>=489916	←	STD	0.4	0.88
010	16261-21910	PISTON	3	<=243640		+0.5MM	0	0
010	16281-21910	PISTON	3	>=243641	↔	+0.5MM	0	0
010	16060-21910	PISTON	3	>=489916	←	+0.5MM	0.415	0.913
020	16261-21050	ASSY PISTON RING	3			STD	0.042	0.0924
020	16261-21090	ASSY PISTON RING	3			+0.5MM	0.05	0.11
030	16241-21310	PIN PISTON	3				0.135	0.297
040	16241-21330	CIRCLIP PISTON PIN	6				0.002	0.0044
050	16241-22012	ASSY CONNECTING ROD	3				0.545	1.199
060	16241-21980	BUSH PISTON PIN	3				0.03	0.066
070	16241-22140	BOLT CONNECTING ROD	6				0.024	0.0528
080	16241-22310	METAL CRANKPIN	3			SET STD	0.038	0.0836
080	16241-22970	METAL CRANKPIN	3			SET -0.2MM	0.08	0.176
080	16241-22980	METAL CRANKPIN	3			SET -0.4MM	0.1	0.22
090	16261-23010	COMP.CRANKSHAFT	1	<=482630			0	0
090	16261-23013	COMP.CRANKSHAFT	1	>=482631	→		9.58	21.076
110	07715-00401	BALL	3				0.001	0.0022
120	16241-24110	GEAR CRANK	1				0.15	0.33
130	16271-95230	KEY	1				0.005	0.011
140	16241-35630	GEAR OIL PUMP DRIVE	1				0.102	0.2244
150	16271-23250	COLLAR CRANKSHAFT	1				0.055	0.121
160	04811-10280	O RING	1				0.001	0.0022
170	16241-23470	METAL CRANKSHAFT	1			STD	0.06	0.132
170	16241-23910	METAL CRANKSHAFT	1			-0.2MM	0.03	0.066
170	16241-23920	METAL CRANKSHAFT	1			-0.4MM	0.068	0.1496
180	16241-23480	METAL CRANKSHAFT	2			SET STD	0.05	0.11
180	16241-23930	METAL CRANKSHAFT	2			SET -0.2MM	0.1	0.22
180	16241-23940	METAL CRANKSHAFT	2			SET -0.4MM	0.05	0.11
190	16241-23490	METAL CRANKSHAFT	1			SET STD	0	0
190	16241-23860	METAL CRANKSHAFT	1			SET -0.2MM	0.1	0.22
190	16241-23870	METAL CRANKSHAFT	1			SET -0.4MM	0.068	0.1496
200	15521-23530	METAL SIDE	2			STD	0.01	0.022
200	15521-23950	METAL SIDE	2			+0.2MM	0.01	0.022
200	15521-23960	METAL SIDE	2			+0.4MM	0.01	0.022
210	19202-23540	METAL SIDE	2			STD	0.01	0.022
210	19202-23970	METAL SIDE	2			+0.2MM	0.01	0.022
210	19202-23980	METAL SIDE	2			+0.4MM	0.01	0.022
220	07916-26860	KIT PISTON RING	3	<=489915		STD	0	0
220	07916-26862	KIT PISTON RING	3	>=489916	←	STD	0.35	0.77
220	07916-26870	KIT PISTON RING	3	<=489915		+0.5MM	0	0
220	07916-26872	KIT PISTON RING	3	>=489916	←	+0.5MM	0.6	1.32
230	07916-28240	KIT METAL ENGINE	1			STD	0.1	0.22

MAIN BEARING CASE

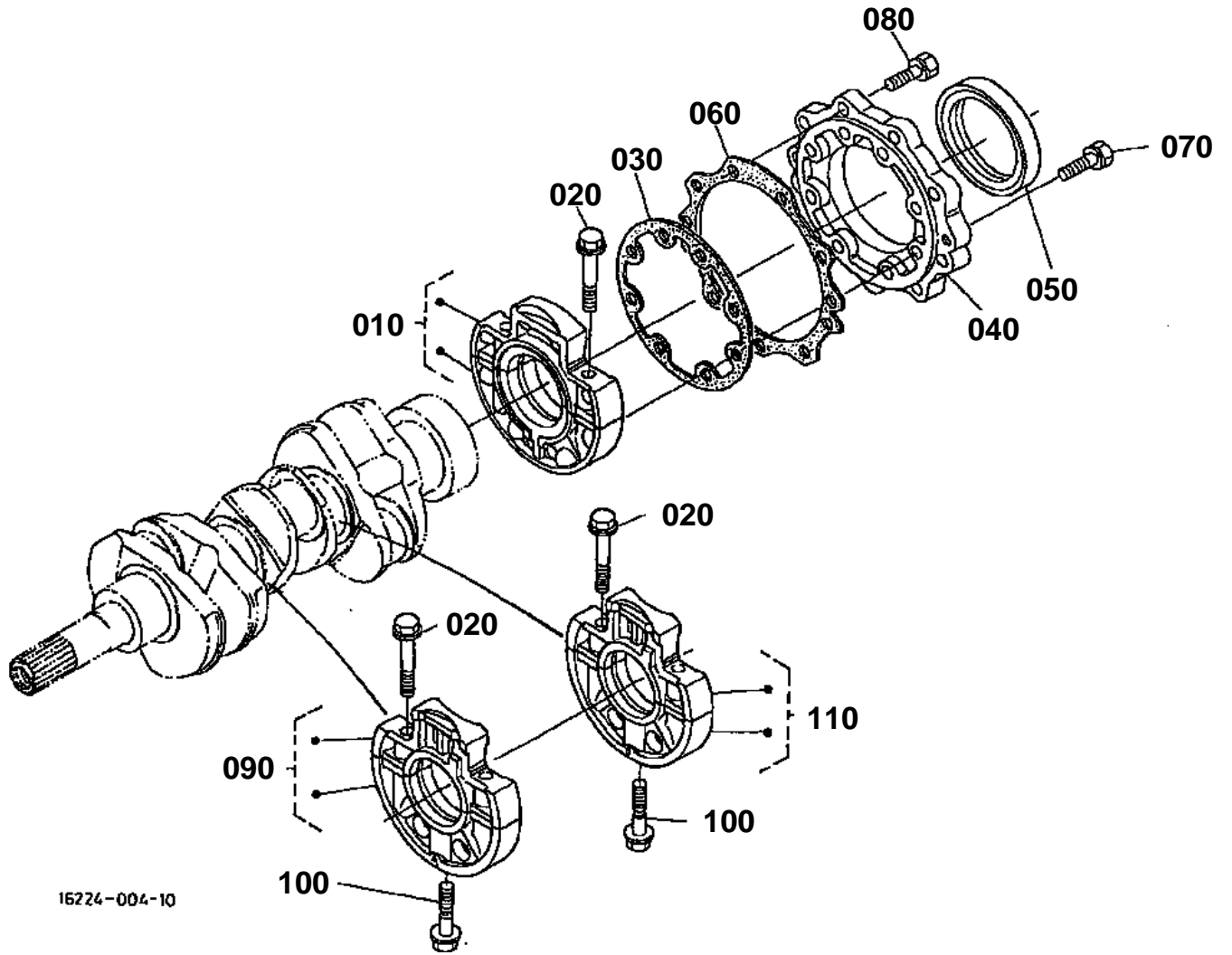

16224-004-10



MAIN BEARING CASE

↔ Interchangeable; ≠ not interchangeable; ← new for old; → old for new

REF.No	Part No.	Description	Q'ty	S.No.	I/C	REMARKS	Weight (kgf)	Weight (lb)
010	16241-04090	ASSY CASE MAIN BRG.	1	≤568291			0	0
010	16241-04092	ASSY CASE MAIN BRG.	1	≥568292	↔		1.13	2.486
020	16241-04540	BOLT BEARING CASE	6				0.02	0.044
030	16241-04360	GASKET BRG.CASE	1				0	0
030	16264-04360	GASKET BRG.CASE	1			NONASBESTOS	0.002	0.0044
040	16241-04810	COVER BEARING CASE	1	≤475253			0	0
040	16241-04813	COVER BEARING CASE	1	≥475254	←		0.22	0.484
050	16271-04460	SEAL OIL	1				0.04	0.088
060	16241-04820	GASKET BRG.CASE COV.	1				0	0
060	16264-04820	GASKET BRG.CASE COV.	1			NONASBESTOS	0.008	0.0176
070	01023-50625	BOLT	8				0.007	0.0154
080	01023-50620	BOLT	9				0.006	0.0132
090	16261-04040	ASSY CASE MAIN BRG.	1				0.9	1.98
100	16241-04560	BOLT BEARING CASE	2				0.03	0.066
110	16261-04050	ASSY CASE MAIN BRG.	1				1.11	2.442

FLYWHEEL

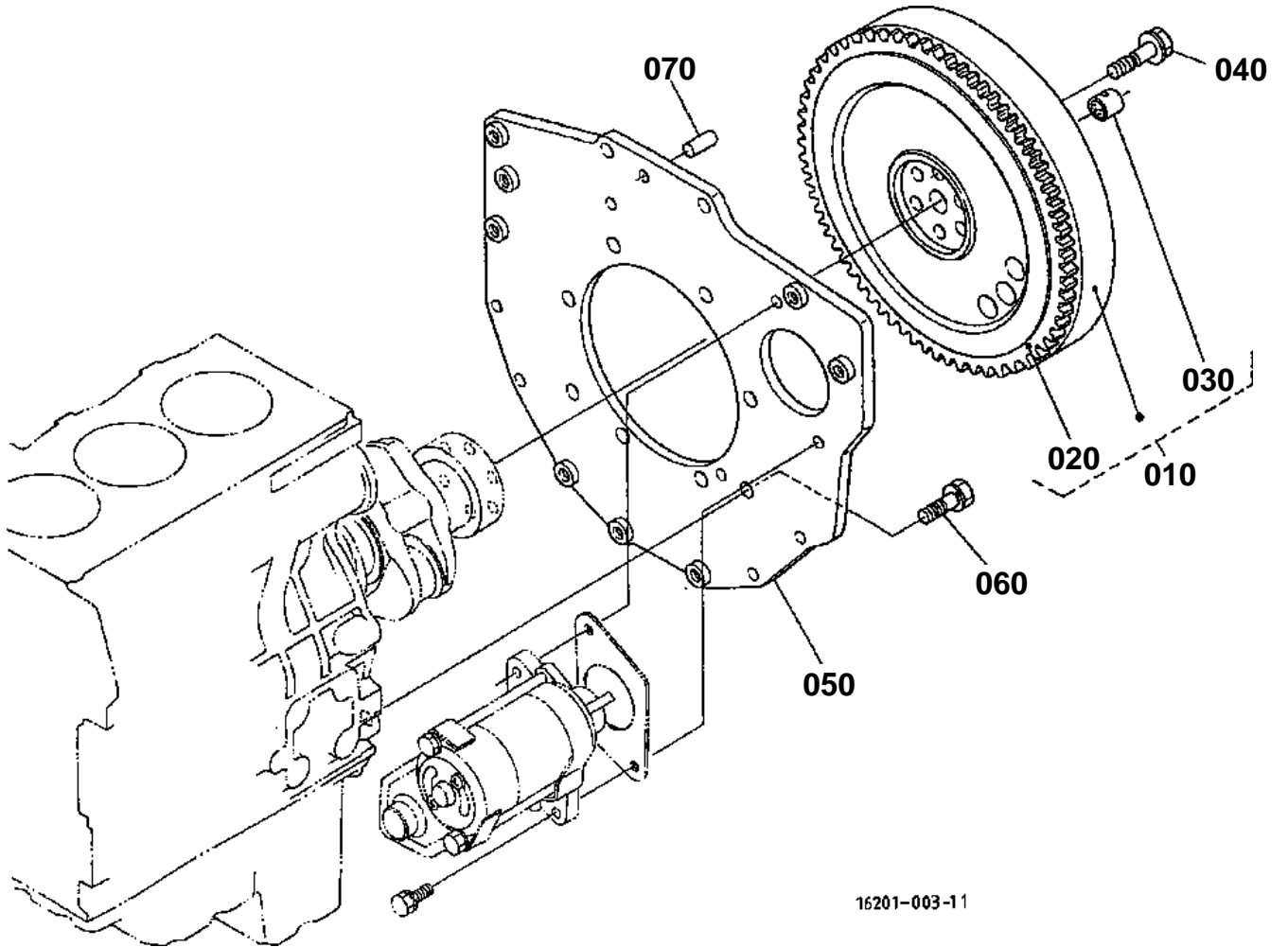

16201-003-11

**FLYWHEEL**

↔ Interchangeable; ≠ not interchangeable; ← new for old; → old for new

REF.No	Part No.	Description	Q'ty	S.No.	I/C	REMARKS	Weight (kgf)	Weight (lb)
010	16261-25010	COMP.FLYWHEEL	1	<=228158			0	0
010	16261-25012	COMP.FLYWHEEL	1	>=228159	←		17.1	37.62
010	16261-25014	COMP.FLYWHEEL	1	>=468069	→		17.7	38.94
020	15231-63820	GEAR RING	1	<=356924			0	0
020	16261-63820	GEAR RING	1	>=356925	↔		0	0
030	66621-14120	BEARING DRY	1				0.006	0.0132
040	16271-25160	BOLT FLYWHEEL	6				0.036	0.0792
050	16261-04620	PLATE REAR END	1				4.8	10.56
060	01133-51028	BOLT	8				0.027	0.0594
070	05012-00814	PIN STRAIGHT	1				0.006	0.0132

CYLINDER HEAD

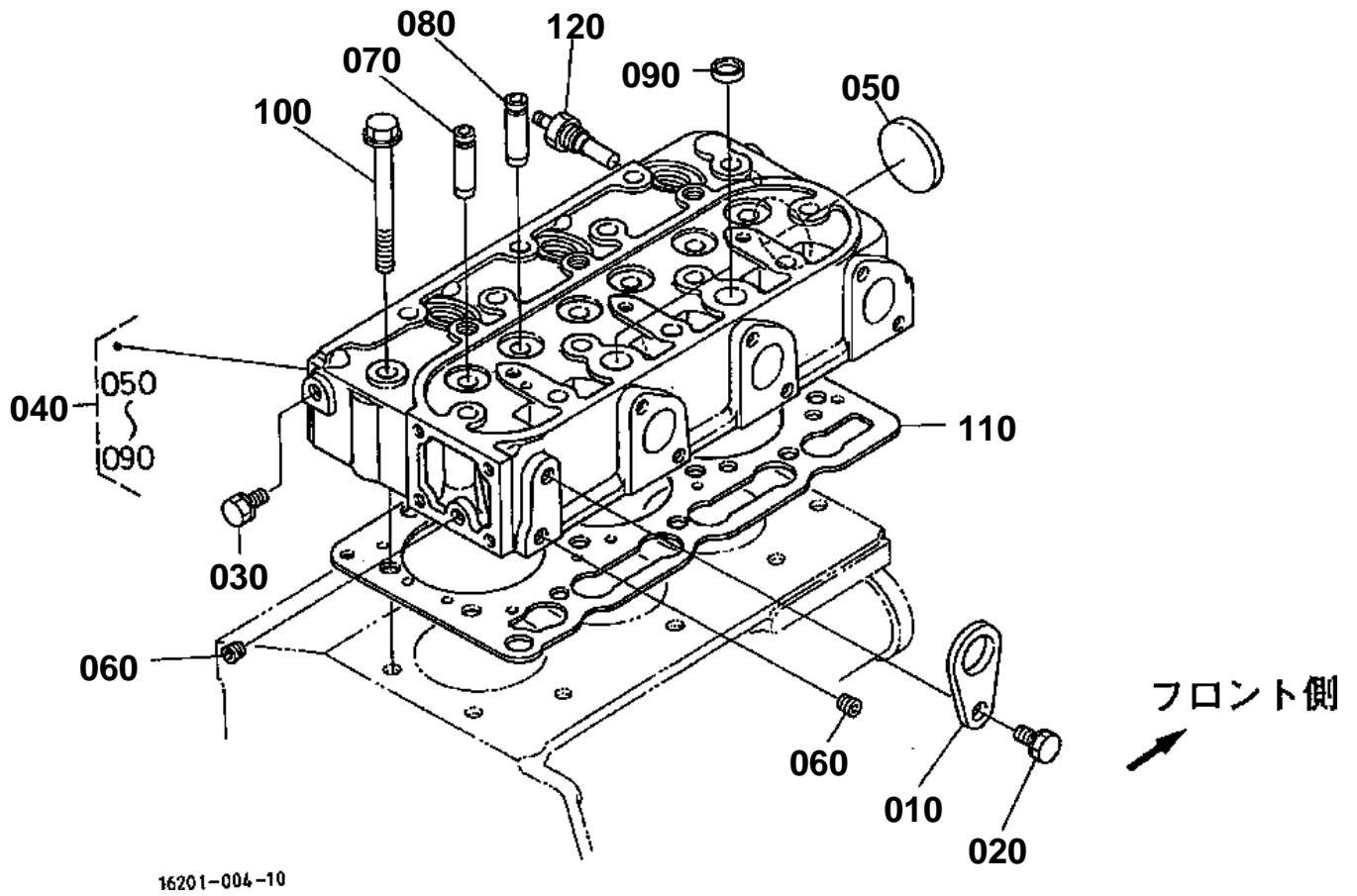



CYLINDER HEAD

↔ Interchangeable; ≠ not interchangeable; ← new for old; → old for new

REF.No	Part No.	Description	Q'ty	S.No.	I/C	REMARKS	Weight (kgf)	Weight (lb)
010	15221-01750	HOOK ENGINE	1				0.04	0.088
020	01123-50818	BOLT	1	<=482630			0.012	0.0264
020	01123-60814	BOLT	1	>=482631	←		0.008	0.0176
030	01123-60814	BOLT	1				0.008	0.0176
040	16261-03040	COMP.CYLINDER HEAD	1	<=468068			10	22
040	16261-03042	COMP.CYLINDER HEAD	1	>=468069	←		0	0
040	16032-03040	COMP.CYLINDER HEAD	1	>=489916	≠		10	22
050	15321-96260	CAP SEALING	1				0.014	0.0308
060	15261-96010	PLUG	2				0.002	0.0044
070	16241-13540	GUIDE INLET VALVE	3				0.02	0.044
080	16241-13560	GUIDE EXHAUST VALVE	3				0.01	0.022
090	15261-03370	CAP SEALING	2				0.005	0.011
100	16241-03450	BOLT CYLINDER HEAD	14				0.07	0.154
110	16261-03310	GASKET CYLINDER HEAD	1				0.07	0.154
120	31351-32830	SENSOR THERMO	1				0.02	0.044

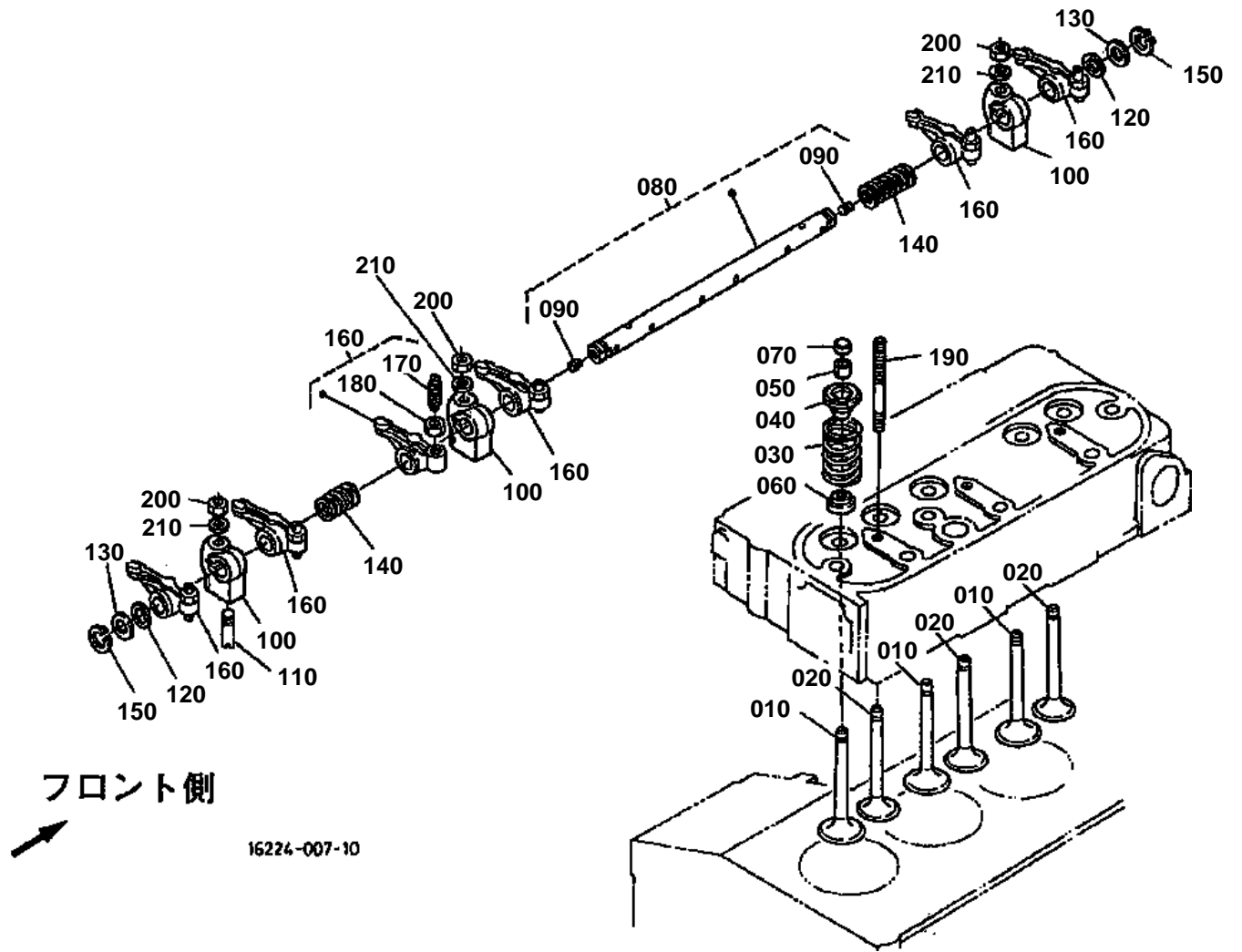

**VALVE/ROCKER ARM**

↔ Interchangeable; ≠ not interchangeable; ← new for old; → old for new

REF.No	Part No.	Description	Q'ty	S.No.	I/C	REMARKS	Weight (kgf)	Weight (lb)
010	16241-13110	VALVE INLET	3				0.05	0.11
020	16241-13120	VALVE EXHAUST	3				0.045	0.099
030	16271-13240	SPRING VALVE	6				0.015	0.033
040	16241-13330	RETAINER VALVE SP.	6				0.012	0.0264
050	15261-13360	COLLET VALVE SPRING	6			SET	0.004	0.0088
060	16241-13150	SEAL VALVE STEM	6				0.002	0.0044
070	15261-13280	CAP VALVE	6	≤338135			0	0
070	16241-13280	CAP VALVE	6	≥338136	↔		0.005	0.011
080	16261-14050	ASSY SHAFT R-ARM	1				0.17	0.374
090	03410-50606	SCREW SET	2				0.001	0.0022
100	16241-14350	BRACKET ROCKER ARM	3				0.04	0.088
110	15261-14420	SCREW SET.ROCKER ARM	1				0.002	0.0044
120	16241-14430	WASHER R-ARM.SHAFT	2				0.002	0.0044
130	16241-14440	WASHER R-ARM.SHAFT	2				0.002	0.0044
140	16241-14310	SPRING ROCKER ARM	2				0.004	0.0088
150	04612-00120	CIRCLIP EXTERNAL	2				0.001	0.0022
160	16241-14030	ASSY ROCKER ARM	6				0.06	0.132
170	16241-14230	SCREW ADJUSTING	6				0.008	0.0176
180	16241-14240	NUT	6				0.004	0.0088
190	16241-14410	STUD	3				0.022	0.0484
200	15261-92010	NUT	3				0.005	0.011
210	15261-94010	WASHER PLAIN	3				0.002	0.0044

NOZZLE HOLDER

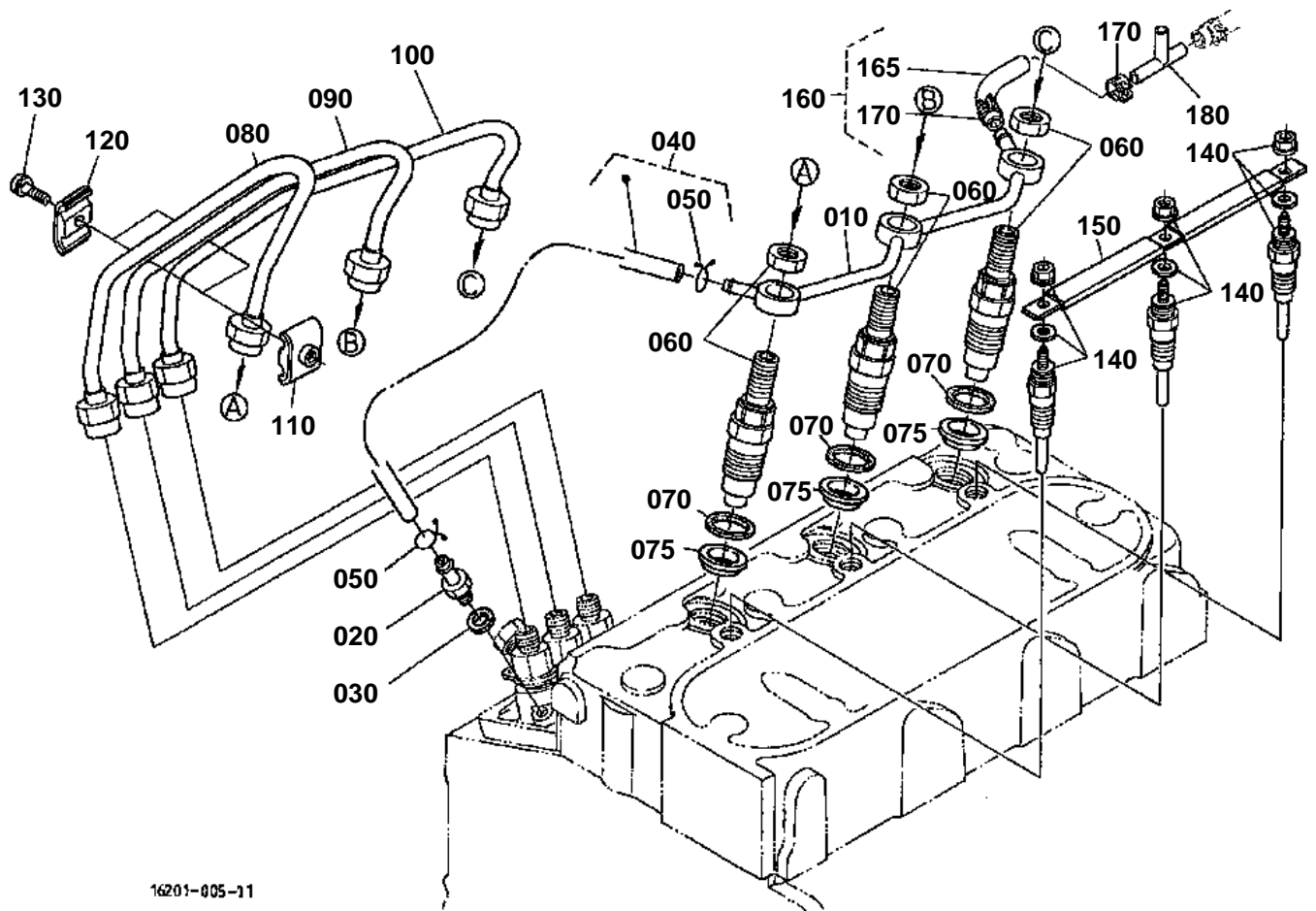

16201-005-11

**NOZZLE HOLDER**

↔ Interchangeable; ≠ not interchangeable; ← new for old; → old for new

REF.No	Part No.	Description	Q'ty	S.No.	I/C	REMARKS	Weight (kgf)	Weight (lb)
010	16261-42500	ASSY PIPE OVER FLOW	1	≤497380			0	0
010	16261-42502	ASSY PIPE OVER FLOW	1	≥497381	←		0.04	0.088
020	15841-51360	SCREW AIR BREEDER	1				0.008	0.0176
030	15601-96650	GASKET	1				0.001	0.0022
040	16271-42500	ASSY PIPE OVER FLOW	1	≤370693			0	0
040	15841-42500	ASSY PIPE OVER FLOW	1	≥370694	↔		0.015	0.033
050	16241-42320	BAND PIPE	2	≤370693			0.005	0.011
050	14971-42750	CLIP PIPE	2	≥370694	↔		0.001	0.0022
060	16261-53000	ASSY HOLDER NOZZLE	3	≤489915		REFER TO L.No.0B06-L0 FOR COMPONENTS.	0.14	0.308
060	16032-53000	ASSY HOLDER NOZZLE	3	≥489916	←	REFER TO L.No.0B07-L0 FOR COMPONENTS.	0.14	0.308
070	15841-53620	GASKET	3				0	0
075	19077-53650	SEAL HEAT	3	≥489916			0.005	0.011
080	16271-53710	PIPE INJECTION	1	≤489915			0	0
080	16271-53712	PIPE INJECTION	1	≥489916	←		0.12	0.264
090	16271-53720	PIPE INJECTION	1	≤489915			0	0
090	16271-53722	PIPE INJECTION	1	≥489916	←		0.12	0.264
100	16271-53730	PIPE INJECTION	1	≤489915			0	0
100	16271-53732	PIPE INJECTION	1	≥489916	←		0.118	0.2596
110	15841-53850	CLAMP PIPE	2				0.01	0.022
120	15841-53860	CLAMP PIPE	2				0.009	0.0198
130	03024-50520	SCREW WITH WASHER	2				0.004	0.0088
140	16261-65510	PLUG GLOW	3	≤489915			0.025	0.055
140	16851-65510	PLUG GLOW	3	≥489916	≠		0.02	0.044
150	16261-65560	CORD GLOW PLUG	1				0.01	0.022
160	16261-42030	ASSY PIPE OVER FLOW	1	≤95969			0.005	0.011
160	16264-42030	ASSY PIPE OVER FLOW	1	≥95970	↔		0.005	0.011
165	09661-40080	TUBE FUEL	1				0.01	0.022
170	16241-42320	BAND PIPE	2				0.005	0.011
180	15101-42570	JOINT PIPE	1				0.006	0.0132

NOZZLE HOLDER [COMPONENT PARTS]

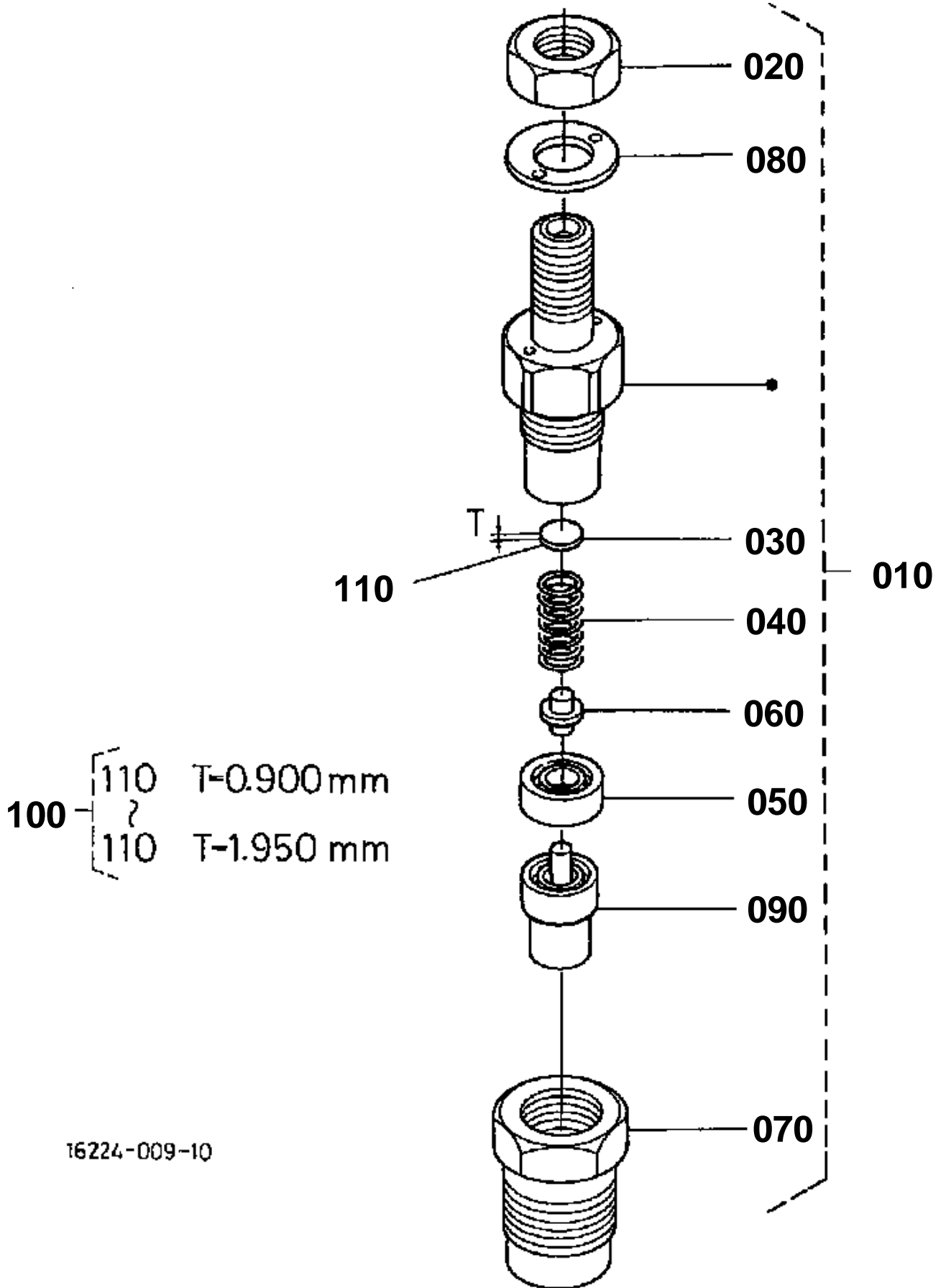

16224-009-10

**NOZZLE HOLDER [COMPONENT PARTS]**

S.No.;<=489915

↔ Interchangeable; ≠ not interchangeable; ← new for old; → old for new

REF.No	Part No.	Description	Q'ty	S.No.	I/C	REMARKS	Weight (kgf)	Weight (lb)
010	16261-53000	ASSY HOLDER NOZZLE	3				0.14	0.308
020	15841-92030	NUT	3				0.005	0.011
030	15841-53230	WASHER ADJUSTING	3				0.001	0.0022
040	15841-53170	SPRING NOZZLE	3				0.004	0.0088
050	15841-53350	PIECE DISTANCE	3				0.004	0.0088
060	15841-53160	PUSH ROD	3				0.001	0.0022
070	15841-53280	NUT NOZZLE	3				0.03	0.066
080	15841-94040	WASHER	3				0.001	0.0022
090	16261-53610	PIECE NOZZLE	3				0.03	0.066
100	15841-98100	ASSY WASHER ADJUST	3			OPTION	0.043	0.0946
110	15841-53230	WASHER ADJUSTING	3			0.900MM	0.001	0.0022
110	15841-98510	WASHER ADJUSTING	3			0.925MM	0.001	0.0022
110	15841-98520	WASHER ADJUSTING	3			0.950MM	0.001	0.0022
110	15841-98530	WASHER ADJUSTING	3			0.975MM	0.001	0.0022
110	15841-98540	WASHER ADJUSTING	3			1.000MM	0.001	0.0022
110	15841-98550	WASHER ADJUSTING	3			1.025MM	0.001	0.0022
110	15841-98560	WASHER ADJUSTING	3			1.050MM	0.001	0.0022
110	15841-98570	WASHER ADJUSTING	3			1.075MM	0.001	0.0022
110	15841-98580	WASHER ADJUSTING	3			1.100MM	0.001	0.0022
110	15841-98590	WASHER ADJUSTING	3			1.125MM	0.001	0.0022
110	15841-98600	WASHER ADJUSTING	3			1.150MM	0.001	0.0022
110	15841-98610	WASHER ADJUSTING	3			1.175MM	0.001	0.0022
110	15841-98620	WASHER ADJUSTING	3			1.200MM	0.001	0.0022
110	15841-98630	WASHER ADJUSTING	3			1.225MM	0.001	0.0022
110	15841-98640	WASHER ADJUSTING	3			1.250MM	0.001	0.0022
110	15841-98650	WASHER ADJUSTING	3			1.275MM	0.001	0.0022
110	15841-98660	WASHER ADJUSTING	3			1.300MM	0.001	0.0022
110	15841-98670	WASHER ADJUSTING	3			1.325MM	0.001	0.0022
110	15841-98680	WASHER ADJUSTING	3			1.350MM	0.001	0.0022
110	15841-98690	WASHER ADJUSTING	3			1.375MM	0.001	0.0022
110	15841-98700	WASHER ADJUSTING	3			1.400MM	0.001	0.0022
110	15841-98710	WASHER ADJUSTING	3			1.425MM	0.001	0.0022
110	15841-98720	WASHER ADJUSTING	3			1.450MM	0.001	0.0022
110	15841-98730	WASHER ADJUSTING	3			1.475MM	0.001	0.0022
110	15841-98740	WASHER ADJUSTING	3			1.500MM	0.001	0.0022
110	15841-98750	WASHER ADJUSTING	3			1.525MM	0.001	0.0022
110	15841-98760	WASHER ADJUSTING	3			1.550MM	0.001	0.0022
110	15841-98770	WASHER ADJUSTING	3			1.575MM	0.001	0.0022
110	15841-98780	WASHER ADJUSTING	3			1.600MM	0.002	0.0044
110	15841-98790	WASHER ADJUSTING	3			1.625MM	0.001	0.0022
110	15841-98800	WASHER ADJUSTING	3			1.650MM	0.001	0.0022
110	15841-98810	WASHER ADJUSTING	3			1.675MM	0.004	0.0088
110	15841-98820	WASHER ADJUSTING	3			1.700MM	0.001	0.0022
110	15841-98830	WASHER ADJUSTING	3			1.725MM	0.001	0.0022
110	15841-98840	WASHER ADJUSTING	3			1.750MM	0.001	0.0022
110	15841-98850	WASHER ADJUSTING	3			1.775MM	0.001	0.0022
110	15841-98860	WASHER ADJUSTING	3			1.800MM	0.001	0.0022
110	15841-98870	WASHER ADJUSTING	3			1.825MM	0.001	0.0022
110	15841-98880	WASHER ADJUSTING	3			1.850MM	0.001	0.0022
110	15841-98890	WASHER ADJUSTING	3			1.875MM	0.001	0.0022
110	15841-98900	WASHER ADJUSTING	3			1.900MM	0.001	0.0022
110	15841-98910	WASHER ADJUSTING	3			1.925MM	0.001	0.0022
110	15841-98920	WASHER ADJUSTING	3			1.950MM	0.001	0.0022

NOZZLE HOLDER [COMPONENT PARTS]

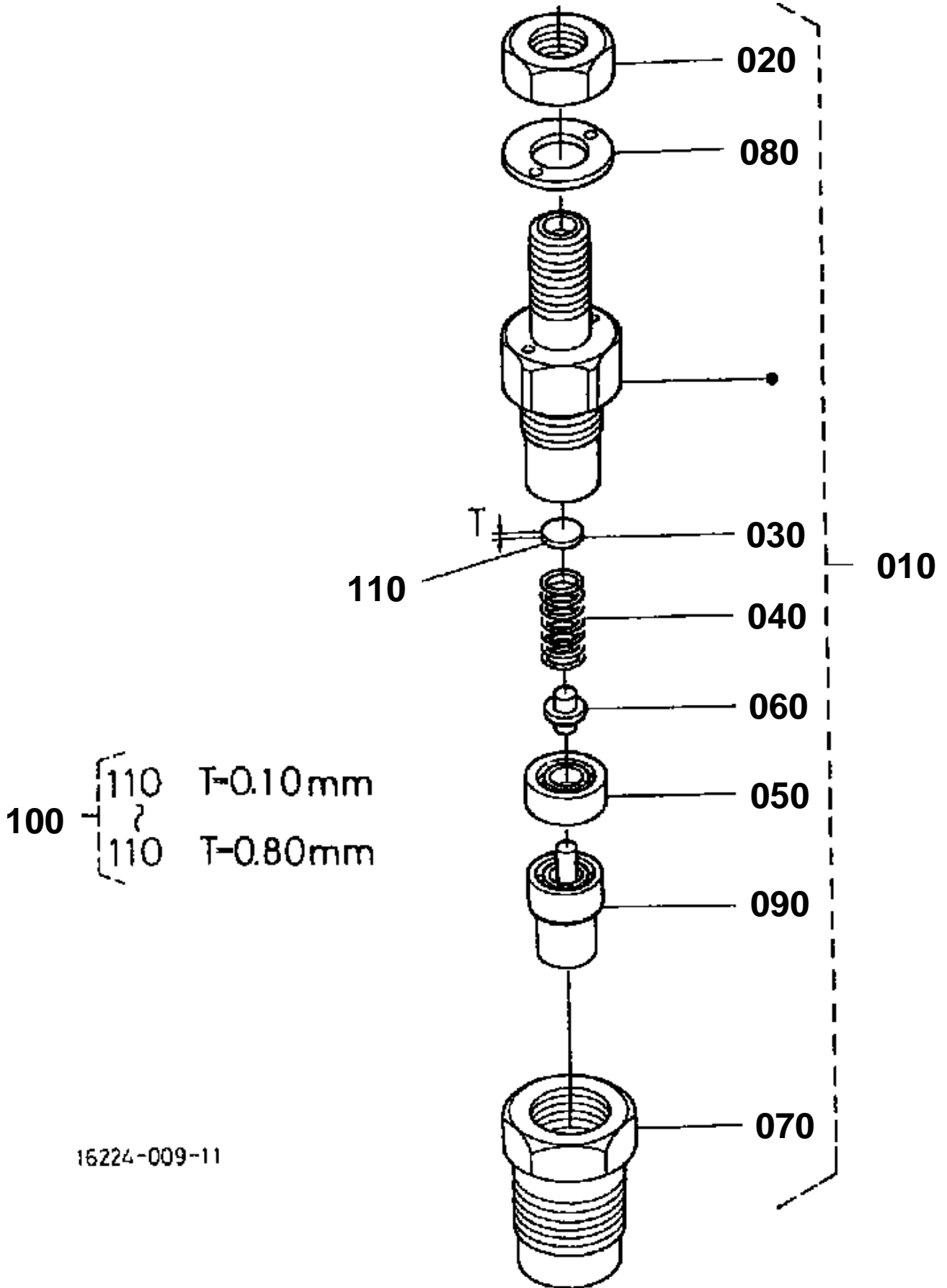

16224-009-11

**NOZZLE HOLDER [COMPONENT PARTS]**

S.No.;>=489916

↔ Interchangeable; ≠ not interchangeable; ← new for old; → old for new

REF.No	Part No.	Description	Q'ty	S.No.	I/C	REMARKS	Weight (kgf)	Weight (lb)
010	16032-53000	ASSY HOLDER NOZZLE	3				0.14	0.308
020	16032-92030	NUT	3				0.007	0.0154
030	16032-53230	WASHER ADJUSTING	3				0.001	0.0022
040	16032-53170	SPRING NOZZLE	3				0.007	0.0154
050	16032-53350	SPACER DISTANCE	3				0.02	0.044
060	16032-53160	PUSH ROD	3				0.001	0.0022
070	16032-53280	NUT NOZZLE	3				0.037	0.0814
080	16032-94040	WASHER PLAIN	3				0.002	0.0044
090	16032-53610	PIECE NOZZLE	3				0.021	0.0462
100	16032-98100	ASSY WASHER ADJUST	3			OPTION	0.016	0.0352
110	16032-98500	WASHER ADJUSTING	3			0.10MM	0.001	0.0022
110	16032-98510	WASHER ADJUSTING	3			0.20MM	0.001	0.0022
110	16032-98520	WASHER ADJUSTING	3			0.30MM	0.001	0.0022
110	16032-98530	WASHER ADJUSTING	3			0.40MM	0.001	0.0022
110	16032-98540	WASHER ADJUSTING	3			0.50MM	0.001	0.0022
110	16032-98550	WASHER ADJUSTING	3			0.52MM	0.001	0.0022
110	16032-98560	WASHER ADJUSTING	3			0.54MM	0.001	0.0022
110	16032-98570	WASHER ADJUSTING	3			0.56MM	0.001	0.0022
110	16032-98580	WASHER ADJUSTING	3			0.58MM	0.001	0.0022
110	16032-98590	WASHER ADJUSTING	3			0.80MM	0.001	0.0022

HEAD COVER

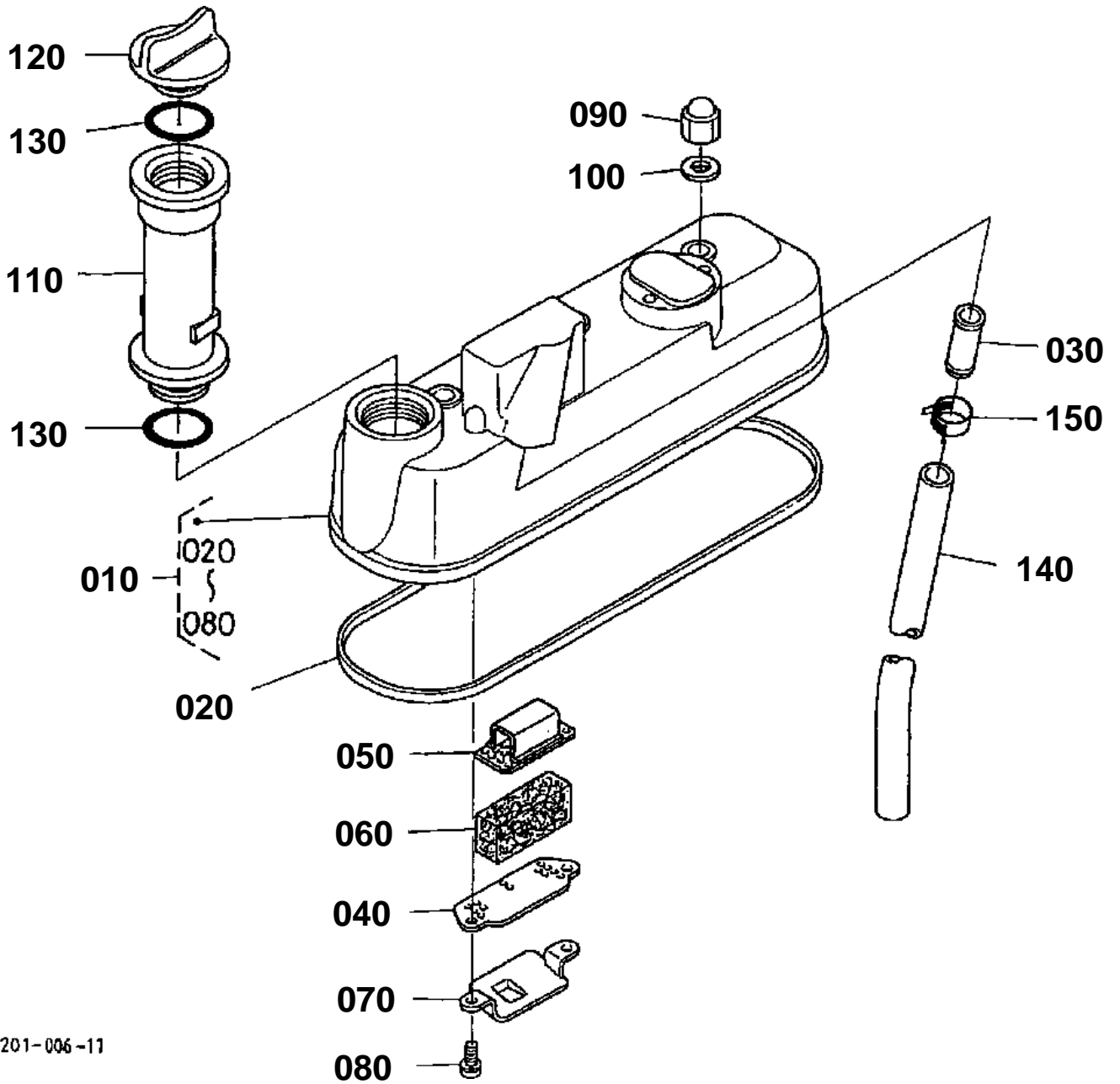

16201-006-11

160 15232-8821-0

160



160

CAUTION
Do not install the electric
head lamp bulb too tightly.
By doing so, the lamp socket
(1) will be damaged. Do not strike
the lamp socket.

ATTENTION
Ne pas serrer trop fermement
à l'installation du globe
d'ampoule. Une serrure de
surcharge peut endommager
le socle de la lampe.

16201-800-10



HEAD COVER

↔ Interchangeable; ≠ not interchangeable; ← new for old; → old for new

REF.No	Part No.	Description	Q'ty	S.No.	I/C	REMARKS	Weight (kgf)	Weight (lb)
010	16261-14500	ASSY COVER CYL.HEAD	1	≤534271			0	0
010	16261-14503	ASSY COVER CYL.HEAD	1	≥534272	←		0.78	1.716
020	16261-14520	GASKET HEAD COVER	1				0.01	0.022
030	16241-05550	JOINT BREATHER PIPE	1				0.02	0.044
040	16241-05140	PLATE B/THER ELEMENT	1				0.005	0.011
050	16241-05150	PLATE B/THER ELEMENT	1				0.01	0.022
060	16241-05670	ELEMENT BREATHER	1				0.01	0.022
070	16241-05370	OIL SHIELD BREATHER	1				0.01	0.022
080	03024-50510	SCREW WITH WASHER	2				0.002	0.0044
090	15951-92330	NUT CAP	3				0	0
090	15952-92330	NUT CAP	3		↔		0.01	0.022
100	15951-96660	GASKET	3				0.001	0.0022
110	15224-33110	FLANGE OIL FILLER	1				0.158	0.3476
120	15221-33140	PLUG OIL FILLER	1	≤325640			0.038	0.0836
120	15852-33140	PLUG OIL FILLER	1	≥325641	↔		0.038	0.0836
130	04811-50300	O RING	2				0.001	0.0022
140	16271-05510	PIPE BREATHER	1				0.06	0.132
150	16241-33510	BAND PIPE	1				0.005	0.011
160	15232-88210	LABEL GLOW PLUG	1	≤291358			0.001	0.0022

INLET MANIFOLD

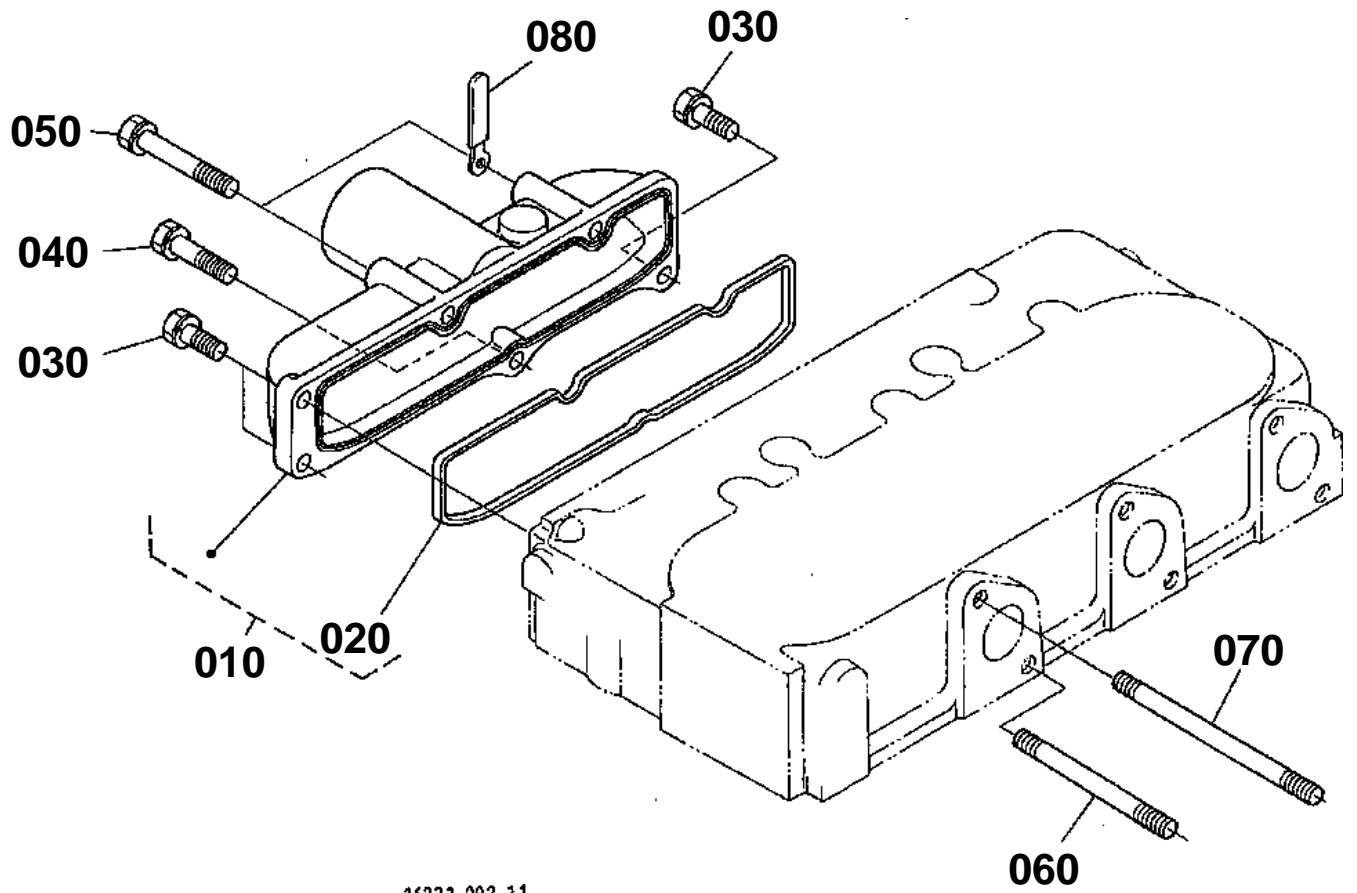

16221-002-11

INLET MANIFOLD

010 16261-1176-0

020 16261-1182-0

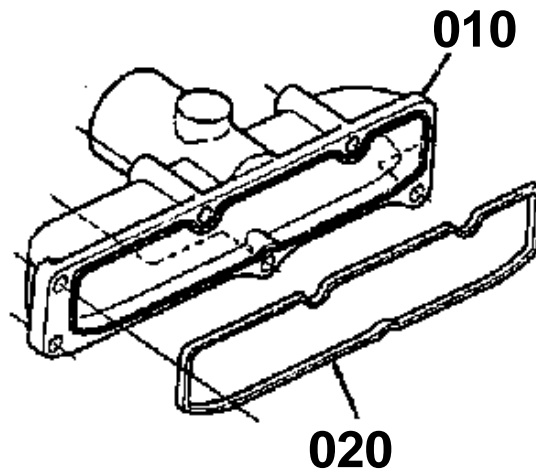

16261-804-10



INLET MANIFOLD

↔ Interchangeable; ≠ not interchangeable; ← new for old; → old for new

REF.No	Part No.	Description	Q'ty	S.No.	I/C	REMARKS	Weight (kgf)	Weight (lb)
010	16261-11760	MANIFOLD INLET	1	<=520275			0	0
010	16261-11770	ASSY MANIFOLD INLET	1	>=520276	←		0.3	0.66
020	16261-11820	GASKET IN-MANIFOLD	1	<=121837			0	0
020	16261-11822	GASKET IN-MANIFOLD	1	>=121838	←		0.01	0.022
030	01023-50618	BOLT	3				0.006	0.0132
040	01023-50630	BOLT	1				0.008	0.0176
050	01023-60650	BOLT	2				0.015	0.033
060	16261-91510	STUD	3				0.025	0.055
070	16261-91520	STUD	3				0.03	0.066
080	15272-67590	CLAMP CORD	1				0.004	0.0088

CAMSHAFT

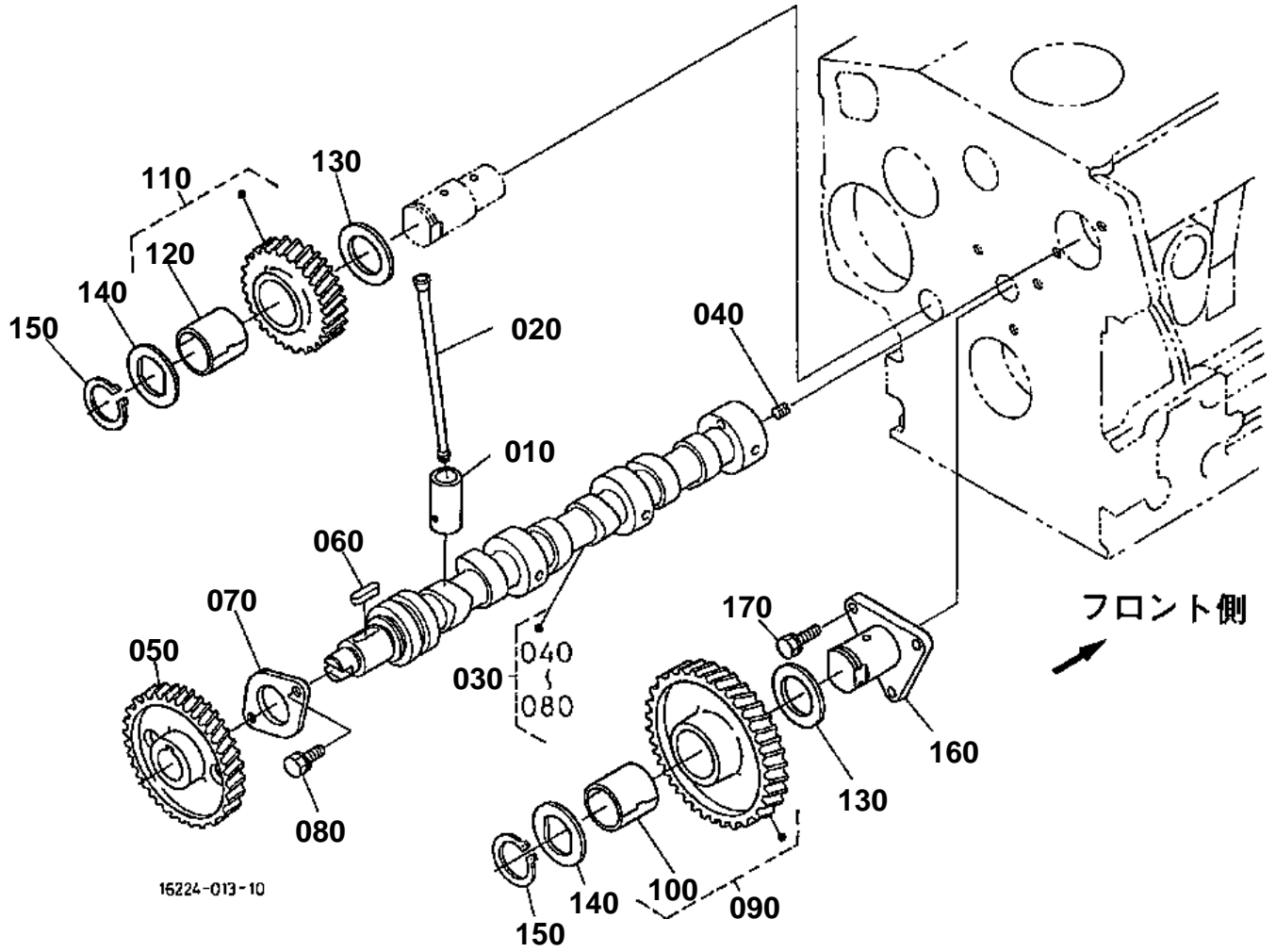

**CAMSHAFT**

↔ Interchangeable; ≠ not interchangeable; ← new for old; → old for new

REF.No	Part No.	Description	Q'ty	S.No.	I/C	REMARKS	Weight (kgf)	Weight (lb)
010	15261-15550	TAPPET	6	≤276901			0.03	0.066
010	16261-15550	TAPPET	6	≥276902	↔		0.035	0.077
020	16241-15110	PUSH ROD	6				0.03	0.066
030	16261-16010	ASSY CAMSHAFT	1	≤356924			1.7	3.74
030	16261-16012	ASSY CAMSHAFT	1	≥356925	←		0	0
040	15521-93610	SCREW SET	1				0.002	0.0044
050	16241-16510	GEAR CAM	1	≤356924			0.45	0.99
050	16241-16514	GEAR CAM	1	≥356925	←		0	0
060	05712-00518	KEY FEATHER	1				0.003	0.0066
070	16241-16270	STOPPER CAMSHAFT	1				0.04	0.088
080	01023-50614	BOLT	2				0.005	0.011
090	16271-24010	COMP GEAR IDLE	1				0.6	1.32
100	16271-24980	BUSH IDLE GEAR	1				0.02	0.044
110	16271-24020	COMP GEAR IDLE	1				0.4	0.88
120	16271-24980	BUSH IDLE GEAR	1				0.02	0.044
130	16241-24360	COLLAR IDLE GEAR	2				0.01	0.022
140	16241-24370	COLLAR IDLE GEAR	2				0.012	0.0264
150	16241-24320	CIR CLIP IDLE GEAR	2				0.003	0.0066
160	16241-24250	SHAFT IDLE GEAR	1				0.255	0.561
170	01023-50616	BOLT	3				0.005	0.011



GEAR CASE

↔ Interchangeable; ≠ not interchangeable; ← new for old; → old for new

REF.No	Part No.	Description	Q'ty	S.No.	I/C	REMARKS	Weight (kgf)	Weight (lb)
010	16271-04020	COMP.CASE GEAR	1				2.5	5.5
020	17331-96040	PLUG	2	≤338135			0.005	0.011
020	16241-96020	PLUG	2	≥338136	↔		0.015	0.033
030	04011-50180	WASHER PLAIN	1				0.012	0.0264
040	15241-32290	JOINT PIPE	1				0.053	0.1166
050	16241-36950	SPRING	1				0.015	0.033
060	16241-36930	SEAT VALVE	1				0.012	0.0264
070	07715-00201	BALL	1				0.008	0.0176
080	16241-35070	ASSY ROTOR OIL PUMP	1				0.27	0.594
090	16241-35130	COVER OIL PUMP	1				0.066	0.1452
100	16241-93120	SCREW CSK-HD	5				0.005	0.011
110	16241-04130	GASKET GEAR CASE	1				0	0
110	16264-04130	GASKET GEAR CASE	1			NONASBESTOS	0.01	0.022
120	01023-50645	BOLT	3				0.01	0.022
130	01023-60650	BOLT	6				0.015	0.033
140	01023-50655	BOLT	2				0.012	0.0264
150	15841-91040	BOLT	1				0.01	0.022
160	16241-91040	BOLT	1				0.015	0.033
170	01513-50645	STUD	1				0.011	0.0242
180	02056-50060	NUT	1				0.002	0.0044
190	04512-60060	WASHER SPRING	1				0.001	0.0022
200	16241-04212	SEAL OIL	1				0.012	0.0264
210	04811-06100	O RING	2				0.001	0.0022
220	04811-00150	O RING	2				0.001	0.0022
230	01513-50616	STUD	2				0.004	0.0088
240	16271-32090	ASSY CARTRIDGE OIL	1	≤445506			0	0
240	16271-32092	ASSY CARTRIDGE OIL	1	≥445507	←		0.4	0.88
250	58417-25950	ASSY GEAR CASE H/M	1				0.29	0.638
260	16241-88130	GASKET H/M.GEAR CASE	1				0	0
260	16264-88130	GASKET H/M.GEAR CASE	1			NONASBESTOS	0.002	0.0044
270	01023-50618	BOLT	2				0.006	0.0132
280	16261-87210	LABEL CAUTION	1	≤702846			0	0
280	15372-87213	LABEL CAUTION	1	≥702847	←		0.001	0.0022

WATER PUMP

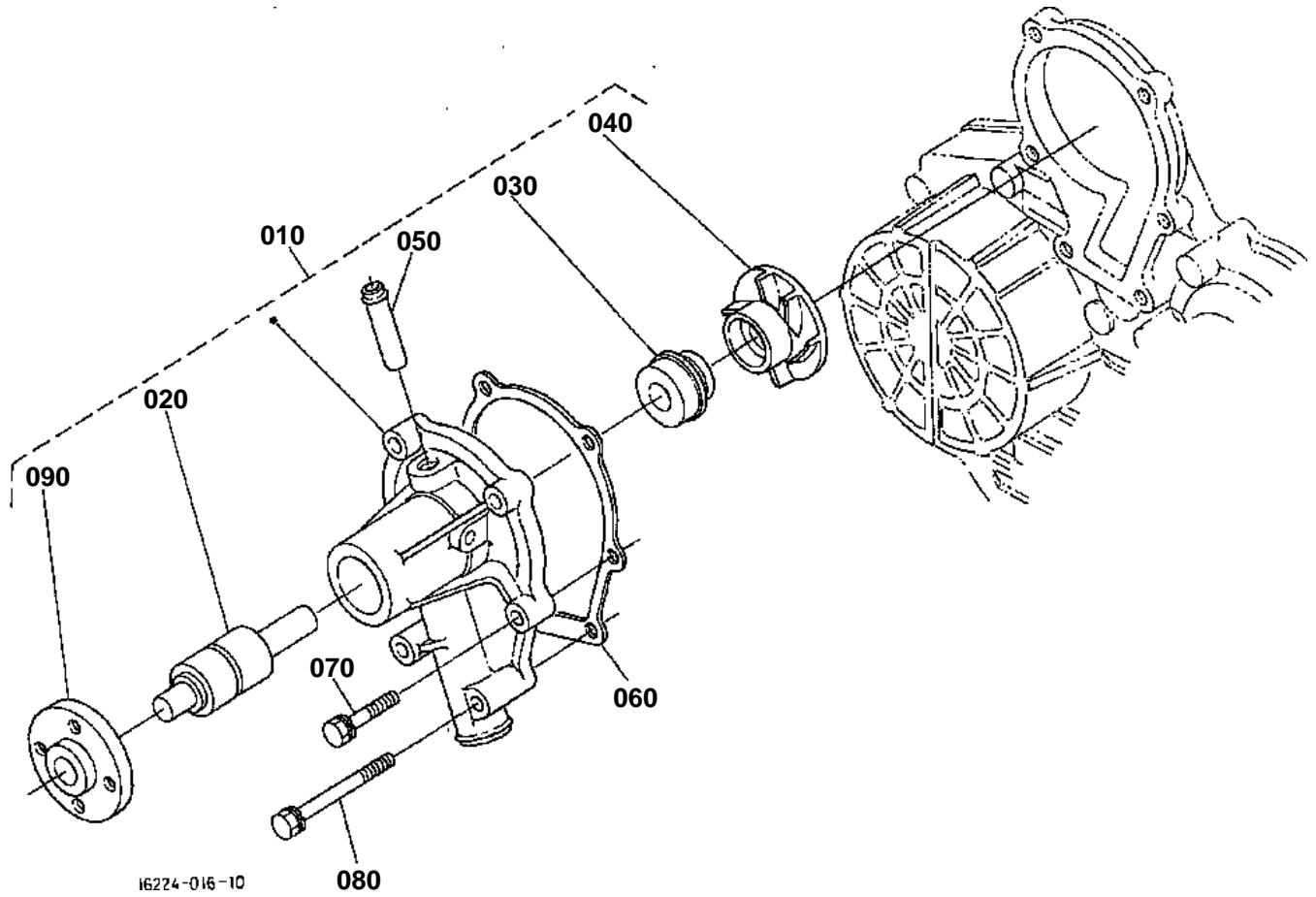



WATER PUMP

↔ Interchangeable; ≠ not interchangeable; ← new for old; → old for new

REF.No	Part No.	Description	Q'ty	S.No.	I/C	REMARKS	Weight (kgf)	Weight (lb)
010	16241-73030	ASSY PUMP WATER	1	<=586327			0	0
010	16241-73032	ASSY PUMP WATER	1	>=586328	←		0.85	1.87
020	16241-73550	BEARING	1				0.202	0.4444
030	16241-73050	ASSY SEAL MECHANICAL	1	<=586327			0	0
030	16241-73052	ASSY SEAL MECHANICAL	1	>=586328	←		0.016	0.0352
040	16241-73510	IMPELLER WATER PUMP	1				0.097	0.2134
050	16241-73340	PIPE WATER RETURN	1				0.006	0.0132
060	16241-73430	GASKET WATER PUMP	1				0	0
060	16261-73430	GASKET WATER PUMP	1			NONASBESTOS	0.001	0.0022
070	01023-50630	BOLT	4				0.008	0.0176
080	01023-50680	BOLT	2				0.017	0.0374
090	16241-73520	FLANGE WATER PUMP	1				0.135	0.297

WATER FLANGE

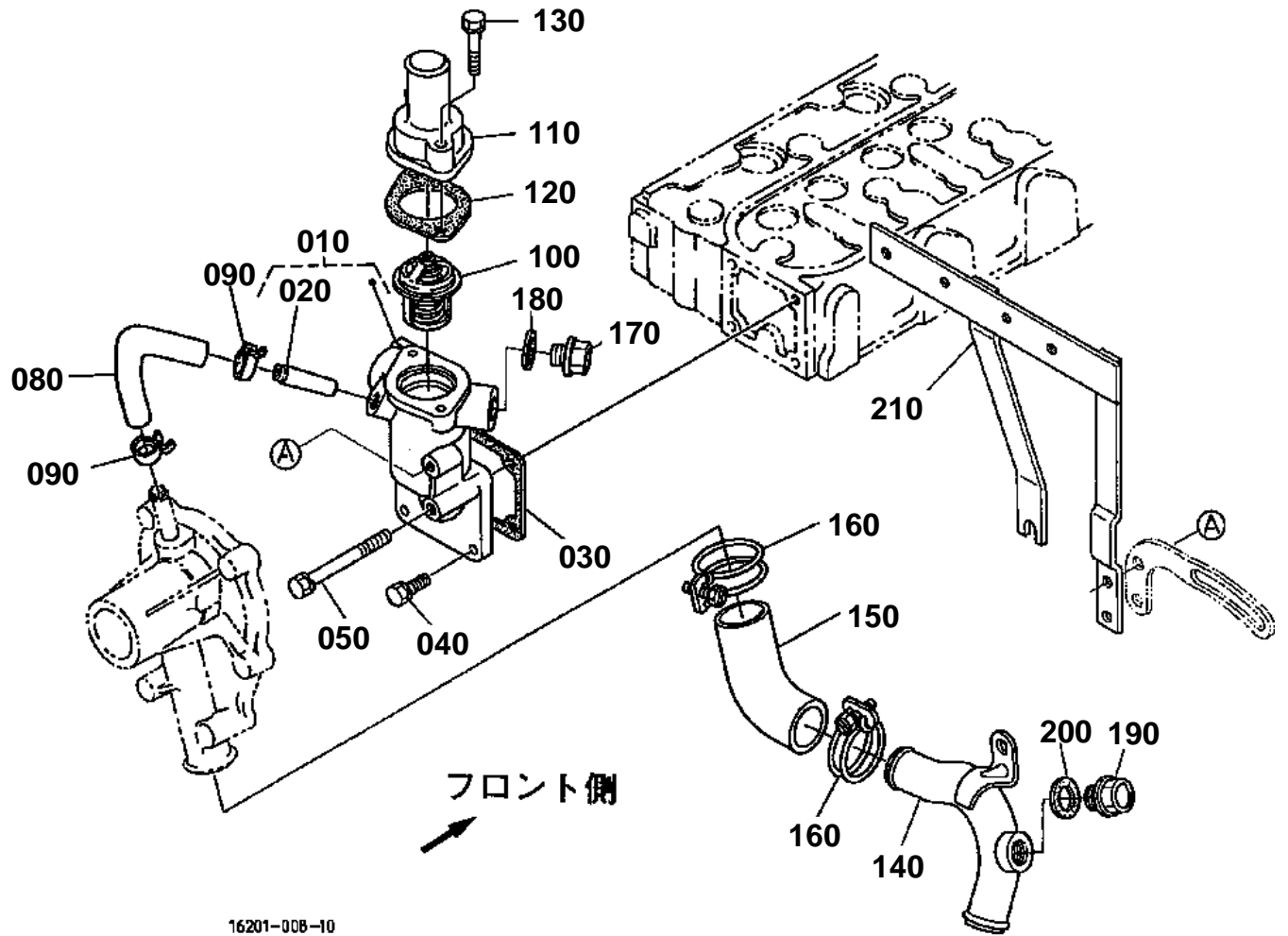

WATER FLANGE

050 01513-50660

060 02056-50060

070 04512-50060

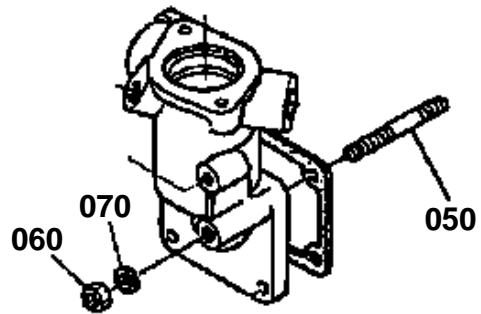

16261-800-10



WATER FLANGE

↔ Interchangeable; ≠ not interchangeable; ← new for old; → old for new

REF.No	Part No.	Description	Q'ty	S.No.	I/C	REMARKS	Weight (kgf)	Weight (lb)
010	16261-72700	COMP.FLANGE WATER	1	≤=363589			0.25	0.55
010	16261-72704	COMP.FLANGE WATER	1	≥=363590	≠		0	0
010	16261-72705	COMP.FLANGE WATER	1	≥=377434	←		0.26	0.572
020	16241-73340	PIPE WATER RETURN	1	≤=302306			0.006	0.0132
020	16241-73370	PIPE WATER RETURN	1	≥=302307	≠		0.007	0.0154
030	16241-72920	GASKET WATER FLANGE	1	≤=534271			0	0
030	16264-72920	GASKET WATER FLANGE	1	≥=534272	↔		0.001	0.0022
040	01023-50616	BOLT	3				0.005	0.011
050	01513-50655	STUD	1	≤=112012			0.013	0.0286
050	01513-50660	STUD	1	≥=112013	≠		0.013	0.0286
050	01023-50660	BOLT	1	≥=115689	←		0.01	0.022
060	02056-50060	NUT	1	≤=115688			0.002	0.0044
070	04512-50060	WASHER SPRING	1	≤=115688			0.001	0.0022
080	16241-73350	PIPE WATER RETURN	1				0.015	0.033
090	16241-73360	BAND PIPE	2				0.003	0.0066
100	15531-73010	ASSY THERMOSTAT	1				0.07	0.154
110	16241-73260	COVER THERMOSTAT	1	≤=134874			0	0
110	16271-73260	COVER THERMOSTAT	1	≥=134875	≠		0.06	0.132
120	15531-73270	GASKET	1				0	0
120	15676-73270	GASKET THERMOSTAT NA	1	≤=681218		NONASBESTOS	0.005	0.011
120	16851-73270	GASKET THERMOSTAT NA	1	≥=681219	↔	NONASBESTOS	0.003	0.0066
120	16851-73270	GASKET THERMOSTAT NA	1	≥=10001	↔	NONASBESTOS	0.003	0.0066
120	16264-73270	GASKET THERMOSTAT NA	1	≥=49890	↔	NONASBESTOS	0.001	0.0022
130	01023-50630	BOLT	2	≤=377433			0.008	0.0176
130	01023-50632	BOLT	2	≥=377434	≠		0.01	0.022
140	16261-72860	PIPE WATER	1	≤=363589			0.255	0.561
140	16261-72862	PIPE WATER	1	≥=363590	≠		0.25	0.55
150	16241-72870	PIPE WATER	1				0.06	0.132
160	36200-82720	CLAMP	2				0.025	0.055
170	16261-96030	PLUG	1	≤=363589			0.2	0.44
170	06311-25030	PLUG	1	≥=363590	↔		0.051	0.1122
180	16261-96710	GASKET	1				0.002	0.0044
190	16261-96030	PLUG	1	≤=363589			0.2	0.44
190	06311-25030	PLUG	1	≥=363590	↔		0.051	0.1122
200	16261-96710	GASKET	1				0.002	0.0044
210	76630-58230	BRACKET OIL COOLER	1				0.54	1.188

FUEL CAMSHAFT

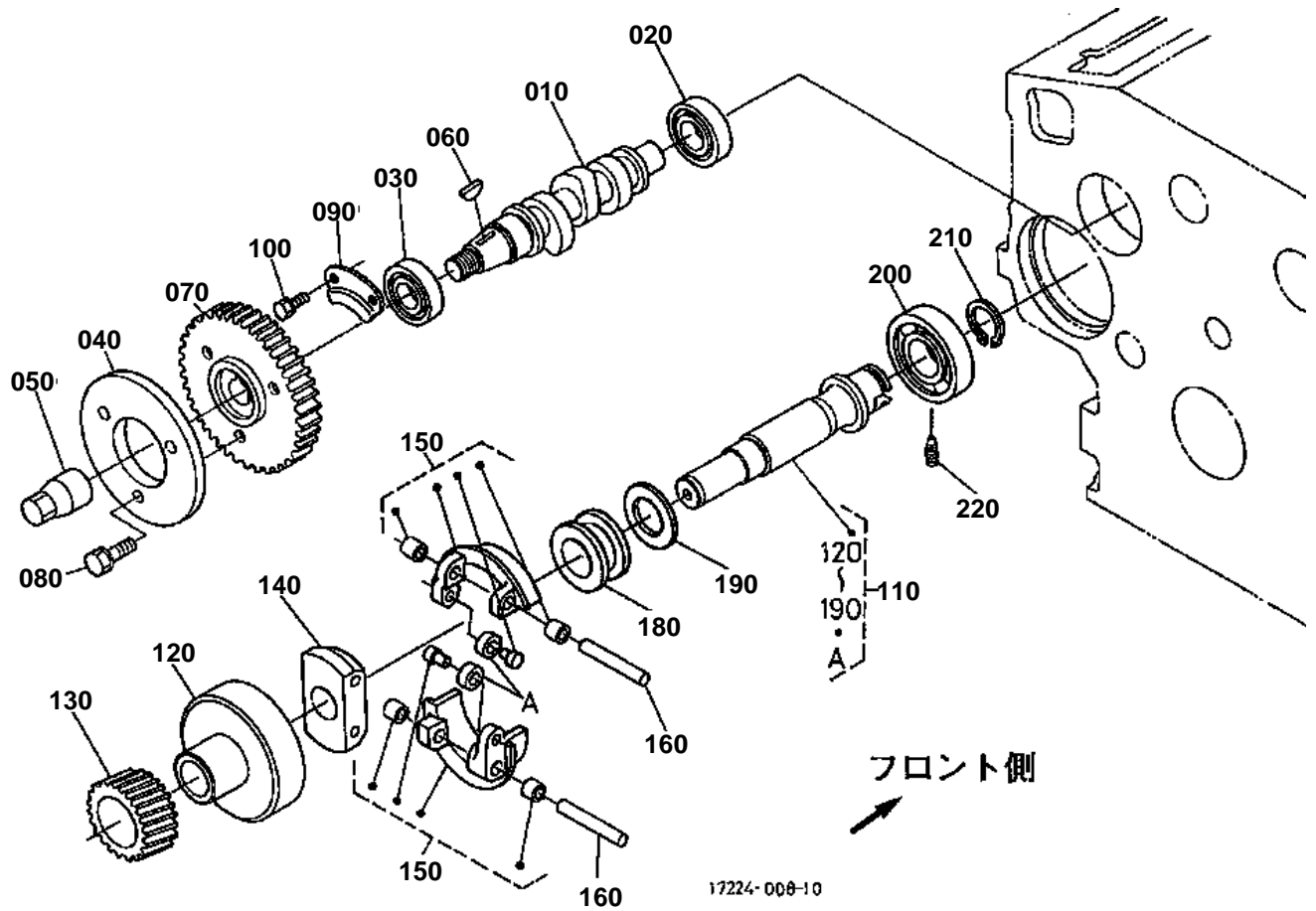



FUEL CAMSHAFT

↔ Interchangeable; ≠ not interchangeable; ← new for old; → old for new

REF.No	Part No.	Description	Q'ty	S.No.	I/C	REMARKS	Weight (kgf)	Weight (lb)
010	16261-16170	CAMSHAFT FUEL	1	≤489915			0.32	0.704
010	16020-16170	CAMSHAFT FUEL	1	≥489916	≠		0.38	0.836
020	08103-06202	BEARING BALL	1				0.05	0.11
030	08103-06204	BEARING BALL	1				0.105	0.231
040	16241-51110	CAM FUEL	1	≤468068			0.24	0.528
040	16241-51113	CAM FUEL	1	≥468069	≠		0.196	0.4312
050	16241-92330	NUT CAP	1				0.035	0.077
060	16241-95230	KEY WOODRUFF	1				0.001	0.0022
070	16241-51150	GEAR INJECTION PUMP	1	≤213375			0	0
070	16272-51150	GEAR INJECTION PUMP	1	≥213376	←		0.49	1.078
080	01023-50618	BOLT	3				0.006	0.0132
090	16241-16320	STOPPER FUEL.C/SHAFT	1				0.04	0.088
100	01023-50612	BOLT	2				0.005	0.011
110	16261-55010	ASSY SHAFT GOVERNOR	1	≤124705			1.1	2.42
110	16261-55012	ASSY SHAFT GOVERNOR	1	≥124706	≠		0	0
110	16261-55013	ASSY SHAFT GOVERNOR	1	≥281599	←		1.1	2.42
120	16241-55392	HOLDER GOVERNOR GEAR	1				0.34	0.748
130	16271-55320	GEAR GOVERNOR	1				0.145	0.319
140	16241-55270	HOLDER GOV.WEIGHT	1				0.085	0.187
150	16271-55060	COMP.WEIGHT GOVERNOR	2				0.067	0.1474
160	16241-55260	SHAFT GOV. WEIGHT	2				0.013	0.0286
180	16241-55450	SLEEVE GOVERNOR	1				0.04	0.088
190	16241-55460	WASHER THRUST	1	≤124705			0.007	0.0154
190	16241-55462	WASHER THRUST	1	≥124706	≠		0.01	0.022
190	16241-55463	WASHER THRUST	1	≥281599	←		0.005	0.011
200	08103-06304	BEARING BALL	1	≤281598			0.16	0.352
200	08101-06304	BEARING BALL	1	≥281599	↔		0.146	0.3212
210	16271-55410	CIR CLIP GOV.SHAFT	1				0.005	0.011
220	16241-55554	SCREW SET	1				0.007	0.0154

INJECTION PUMP

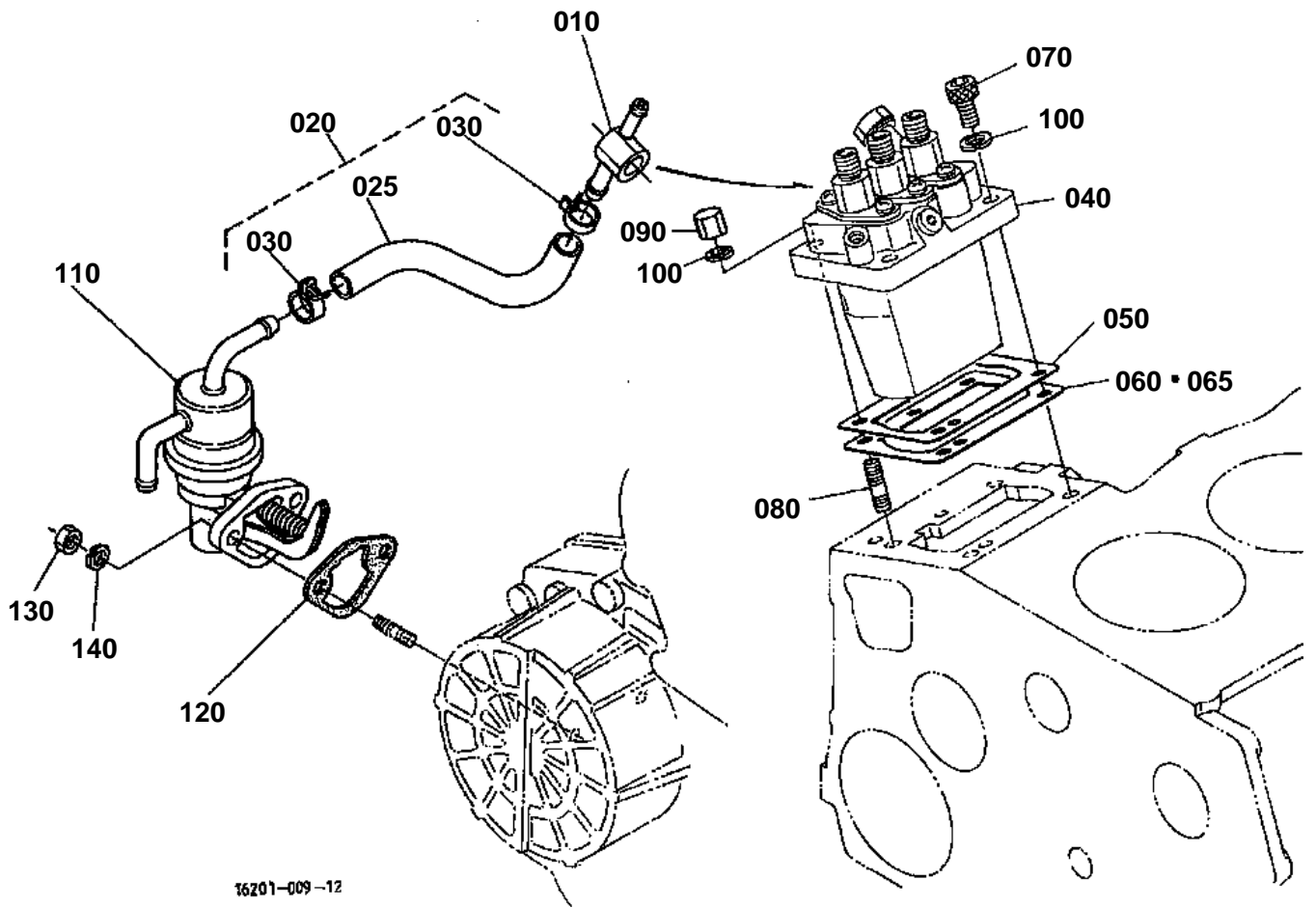

INJECTION PUMP

040 16261-5101-0

070 01023-50620

090 02056-50060

100 04512-50060

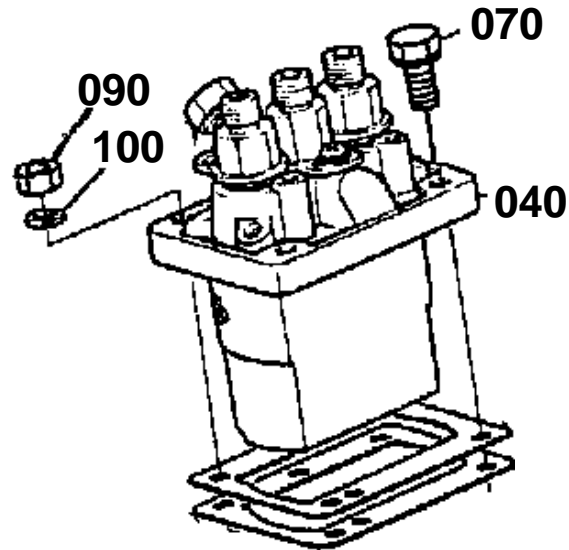

110 16271-5203-0

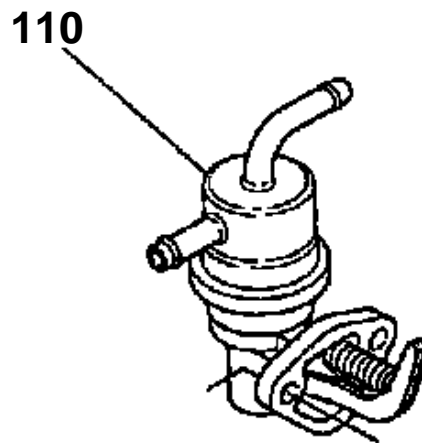

16261-801-10



INJECTION PUMP

↔ Interchangeable; ≠ not interchangeable; ← new for old; → old for new

REF.No	Part No.	Description	Q'ty	S.No.	I/C	REMARKS	Weight (kgf)	Weight (lb)
010	16271-95690	JOINT EYE	1				0.046	0.1012
020	16261-42010	ASSY PIPE FUEL	1	<=489915			0.015	0.033
020	16032-42010	ASSY PIPE FUEL	1	>=489916	≠		0.012	0.0264
025	09661-80075	TUBE FUEL	1				0.01	0.022
030	16241-42750	BAND PIPE	2				0	0
040	16261-51010	ASSY PUMP INJECTION	1	<=489915		REFER TO L.NO. 0B13-R0 FOR COMPONENTS.	0.93	2.046
040	16032-51010	ASSY PUMP INJECTION	1	>=489916	≠	REFER TO L.NO. 0B14-L0 FOR COMPONENTS.	1	2.2
050	16006-52092	SHIM INJECTION	1	>=489916		0.20MM	0.004	0.0088
060	15861-52110	SHIM INJECTION PUMP	2	<=489915		0.15MM	0	0
060	16006-52112	SHIM INJECTION	1	>=489916	≠	0.25MM	0.004	0.0088
065	15861-52120	SHIM INJECTION PUMP	2	<=489915		0.30MM	0	0
065	16006-52122	SHIM INJECTION	1	>=489916	≠	0.30MM	0.006	0.0132
070	01311-10620	BOLT HEX-SOC-HD	2	<=314269			0.012	0.0264
070	01023-50620	BOLT	2	>=314270	←		0.006	0.0132
070	01311-10620	BOLT HEX-SOC-HD	2	>=489916	←		0.012	0.0264
080	15841-91500	STUD	2				0.04	0.088
090	15841-92320	NUT CAP	2	<=314269			0.01	0.022
090	02056-50060	NUT	2	>=314270	←		0.002	0.0044
090	15841-92320	NUT CAP	2	>=489916	←		0.01	0.022
100	04512-50060	WASHER SPRING	4	<=314269			0.001	0.0022
100	04512-50060	WASHER SPRING	2	>=314270			0.001	0.0022
100	04512-60060	WASHER SPRING	4	>=489916			0.001	0.0022
110	16271-52030	ASSY PUMP FUEL	1	<=410915			0	0
110	16271-52032	ASSY PUMP FUEL	1	>=410916	←		0.13	0.286
120	15841-52140	GASKET FUEL PUMP	1	<=410915			0	0
120	16264-52140	GASKET FUEL PUMP	1	>=410916	↔		0.001	0.0022
130	02056-50060	NUT	2				0.002	0.0044
140	04512-60060	WASHER SPRING	2				0.001	0.0022

INJECTION PUMP [COMPONENT PARTS]

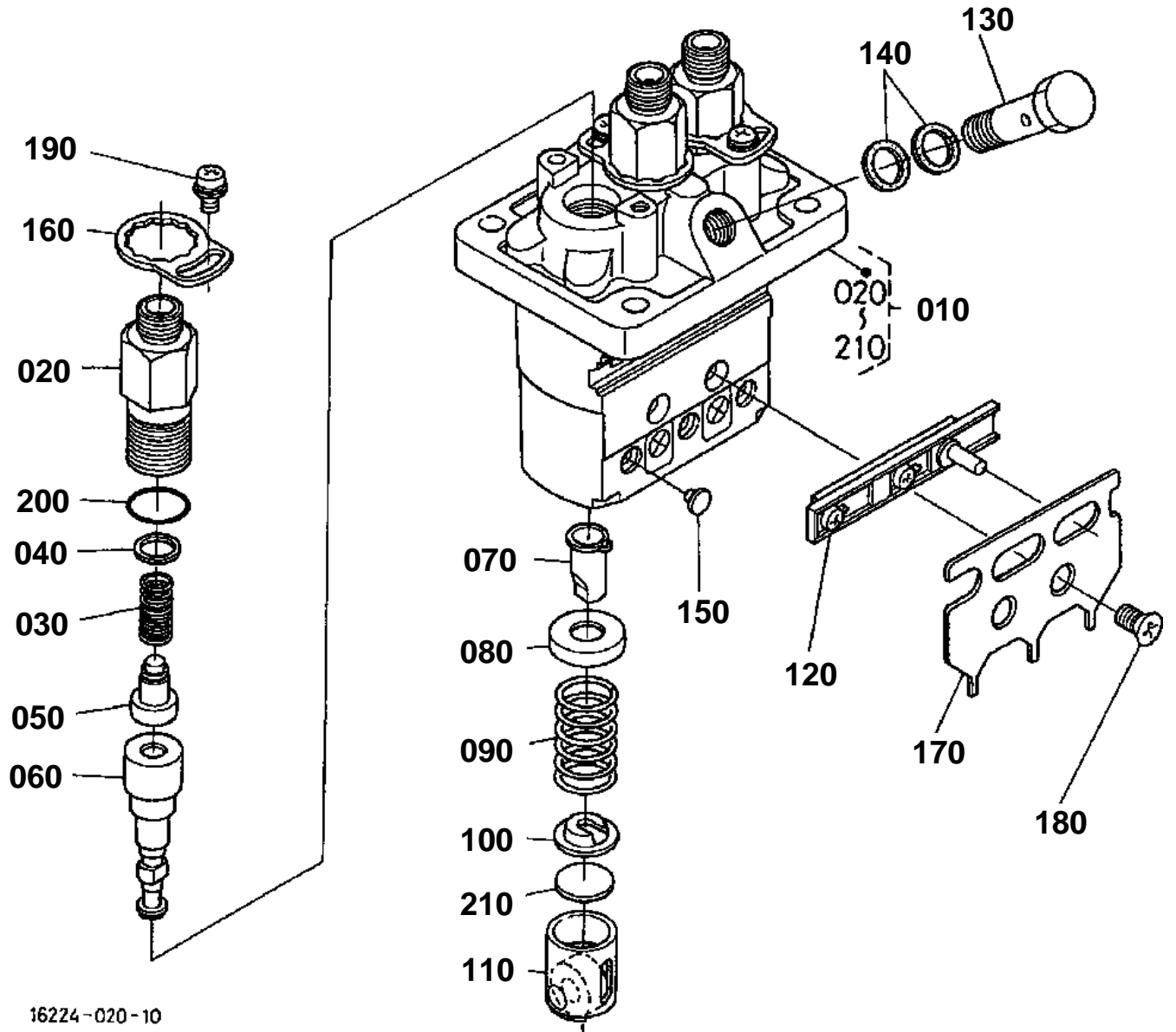

16224-020-10

**INJECTION PUMP [COMPONENT PARTS]**

S.No.;<=489915

↔ Interchangeable; ≠ not interchangeable; ← new for old; → old for new

REF.No	Part No.	Description	Q'ty	S.No.	I/C	REMARKS	Weight (kgf)	Weight (lb)
010	16261-51010	ASSY PUMP INJECTION	1				0.93	2.046
020	16261-51220	HOLDER DELIV.VALVE	3				0.065	0.143
030	16261-51230	SPRING DELIV.VALVE	3				0.025	0.055
040	15221-51240	GASKET DELIV.VALVE	3				0.001	0.0022
050	16261-51030	VALVE DELIVERY	3				0.02	0.044
060	16261-51050	PLUNGER PUMP	3				0.03	0.066
070	16241-51380	SLEEVE CONTROL	3				0.003	0.0066
080	16241-51270	SEAT SPRING UPPER	3				0.005	0.011
090	16261-51280	SPRING PLUNGER	3				0	0
100	16241-51290	SEAT SPRING LOWER	3				0.004	0.0088
110	16241-51070	ASSY TAPPET	3				0.02	0.044
120	16261-51060	RACK CONTROL	1				0.02	0.044
130	16261-51320	SCREW FOLLOW	1				0.002	0.0044
140	15121-42670	GASKET	2				0.001	0.0022
150	16241-51250	PIN TAPPET GUIDE	3				0.002	0.0044
160	16241-51300	SET PLATE	3				0.005	0.011
170	16261-51540	PLATE	1				0.025	0.055
180	16241-93110	SCREW CSK-HD	2				0.003	0.0066
190	16241-91430	SCREW	3				0.003	0.0066
200	16241-96760	O RING	3				0.001	0.0022
210	16241-51490	SHIM	3				0.003	0.0066

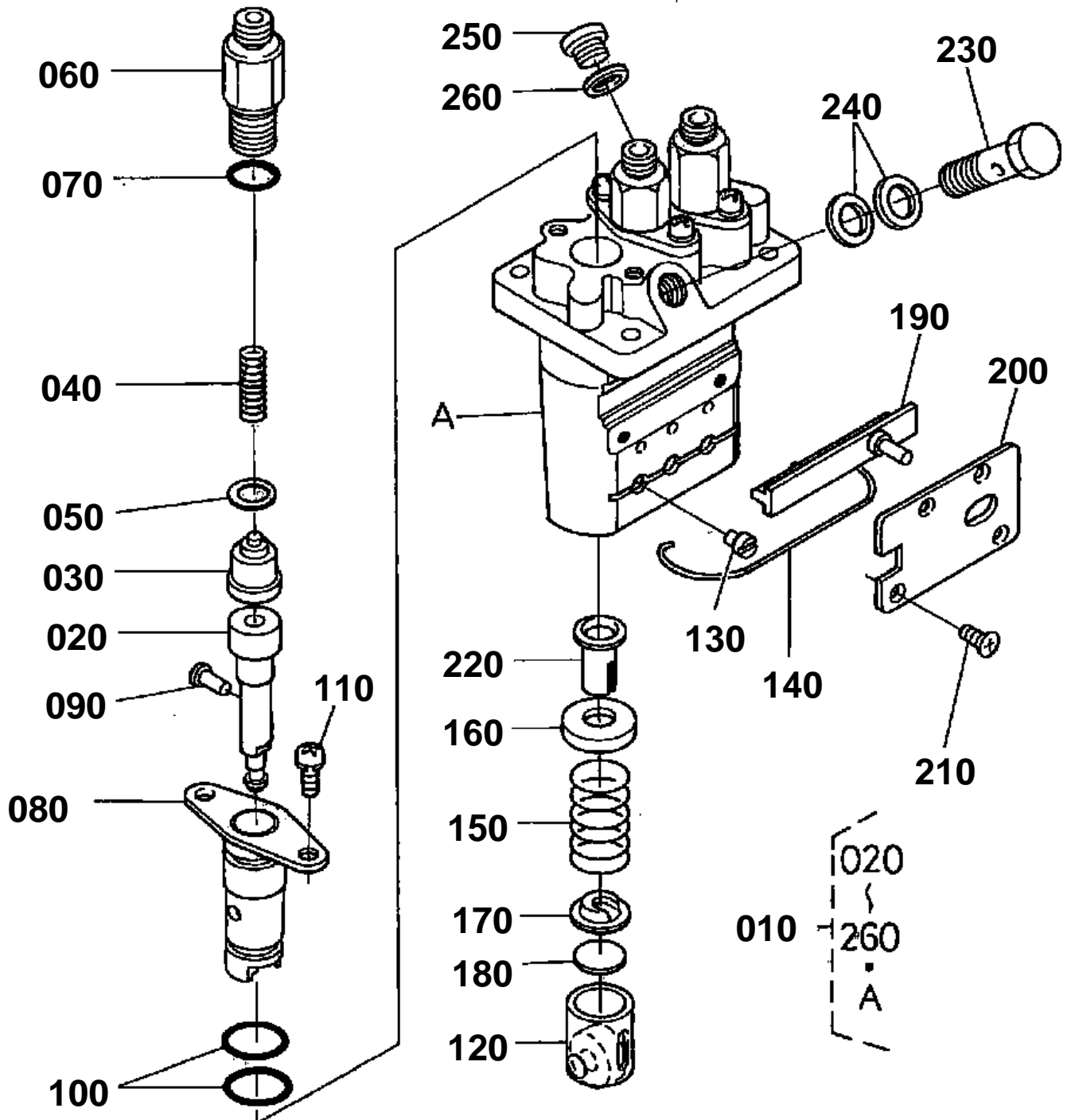

16264-020-10

**INJECTION PUMP [COMPONENT PARTS]**

S.No.;>=489916

↔ Interchangeable; ≠ not interchangeable; ← new for old; → old for new

REF.No	Part No.	Description	Q'ty	S.No.	I/C	REMARKS	Weight (kgf)	Weight (lb)
010	16032-51010	ASSY PUMP INJECTION	1				1	2.2
020	16030-51050	PLUNGER PUMP	3				0	0
030	15841-51030	VALVE DELIVERY	3				0.015	0.033
040	15841-51230	SPRING DELIV.VALVE	3				0.004	0.0088
050	15841-51240	GASKET DELIV.VALVE	3				0.001	0.0022
060	16271-51220	HOLDER DELIV.VALVE	3				0.045	0.099
070	15841-96760	O RING	3				0.001	0.0022
080	15841-51560	FLANGE SLEEVE	3				0.06	0.132
090	15841-94570	PIN JOINT	3				0.001	0.0022
100	15841-51200	O RING	6				0.001	0.0022
110	15862-91430	SCREW	6				0.01	0.022
120	15841-51070	ASSY TAPPET	3				0.03	0.066
130	15841-51250	PIN TAPPET GUIDE	3				0.001	0.0022
140	15861-51430	PIN CLAMP	1				0.002	0.0044
150	15841-51280	SPRING PLUNGER	3				0.015	0.033
160	15841-51270	SEAT SPRING UPPER	3				0.005	0.011
170	15841-51290	SEAT SPRING LOWER	3				0.005	0.011
180	15841-51490	SHIM	3				0.005	0.011
190	16030-51060	RACK CONTROL	1				0.027	0.0594
200	16030-51540	PLATE	1				0.035	0.077
210	15841-93110	SCREW CSK-HD	4				0.001	0.0022
220	15841-51380	SLEEVE CONTROL	3				0.006	0.0132
230	16271-51320	SCREW FOLLOW	1				0.031	0.0682
240	15841-96650	GASKET	2				0.001	0.0022
250	16030-96010	PLUG	1				0.008	0.0176
260	15861-96650	GASKET	1				0.001	0.0022

ENGINE STOP LEVER

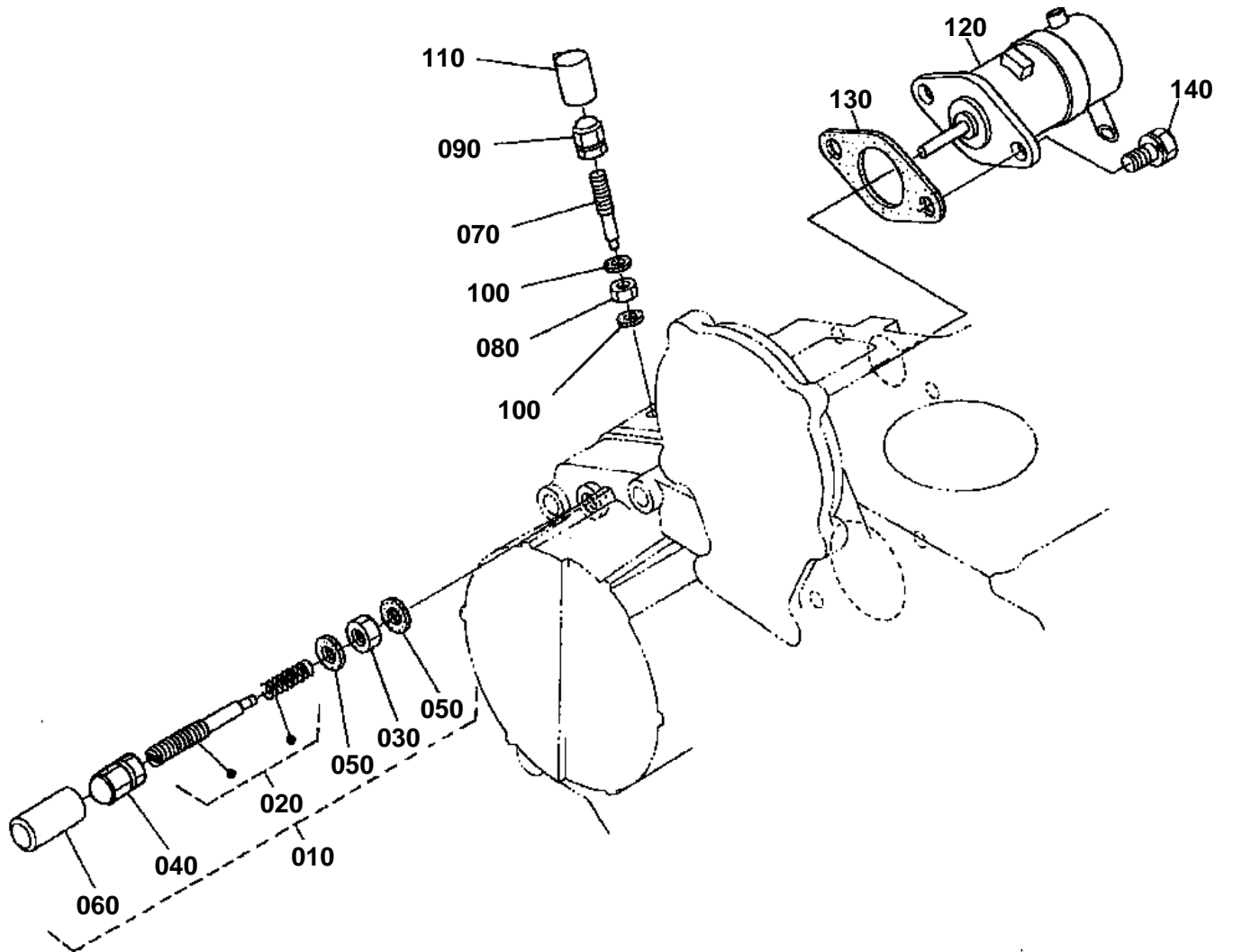

16224-021-10

**ENGINE STOP LEVER**

↔ Interchangeable; ≠ not interchangeable; ← new for old; → old for new

REF.No	Part No.	Description	Q'ty	S.No.	I/C	REMARKS	Weight (kgf)	Weight (lb)
010	16271-54090	APPARATUS FUEL LIMIT	1				0.029	0.0638
020	16241-54100	ASSY BOLT ADJUSTING	1	≤425160			0	0
020	16241-54102	ASSY BOLT ADJUSTING	1	≥425161	←		0.008	0.0176
030	15841-92020	NUT	1				0.004	0.0088
040	16241-92330	NUT CAP	1				0.035	0.077
040	15841-92330	NUT CAP	1		↔		0.006	0.0132
050	15601-96650	GASKET	2				0.001	0.0022
060	16241-54420	CAP	1	≤645957			0.004	0.0088
060	16221-54420	CAP	1	≥645958	↔		0.001	0.0022
070	16241-54120	BOLT ADJUSTING	1				0.005	0.011
080	15841-92020	NUT	1				0.004	0.0088
090	16241-92330	NUT CAP	1				0.035	0.077
090	15841-92330	NUT CAP	1		↔		0.006	0.0132
100	15601-96650	GASKET	2				0.001	0.0022
110	16241-54420	CAP	1	≤645957			0.004	0.0088
110	16221-54420	CAP	1	≥645958	↔		0.001	0.0022
120	16271-60010	ASSY SOLENOID	1	≤308554			0	0
120	16271-60012	ASSY SOLENOID	1	≥308555	←		0.35	0.77
130	16271-60150	GASKET SOLENOID COV.	1				0	0
130	16299-60150	GASKET SOLENOID COV.	1			NONASBESTOS	0.003	0.0066
140	01202-50612	BOLT	2	≤95969			0.005	0.011
140	01311-10614	BOLT HEX-SOC-HD	2	≥95970	↔		0.005	0.011
150	04512-60060	WASHER SPRING	2	≥95970			0.001	0.0022

SPEED CONTROL PLATE

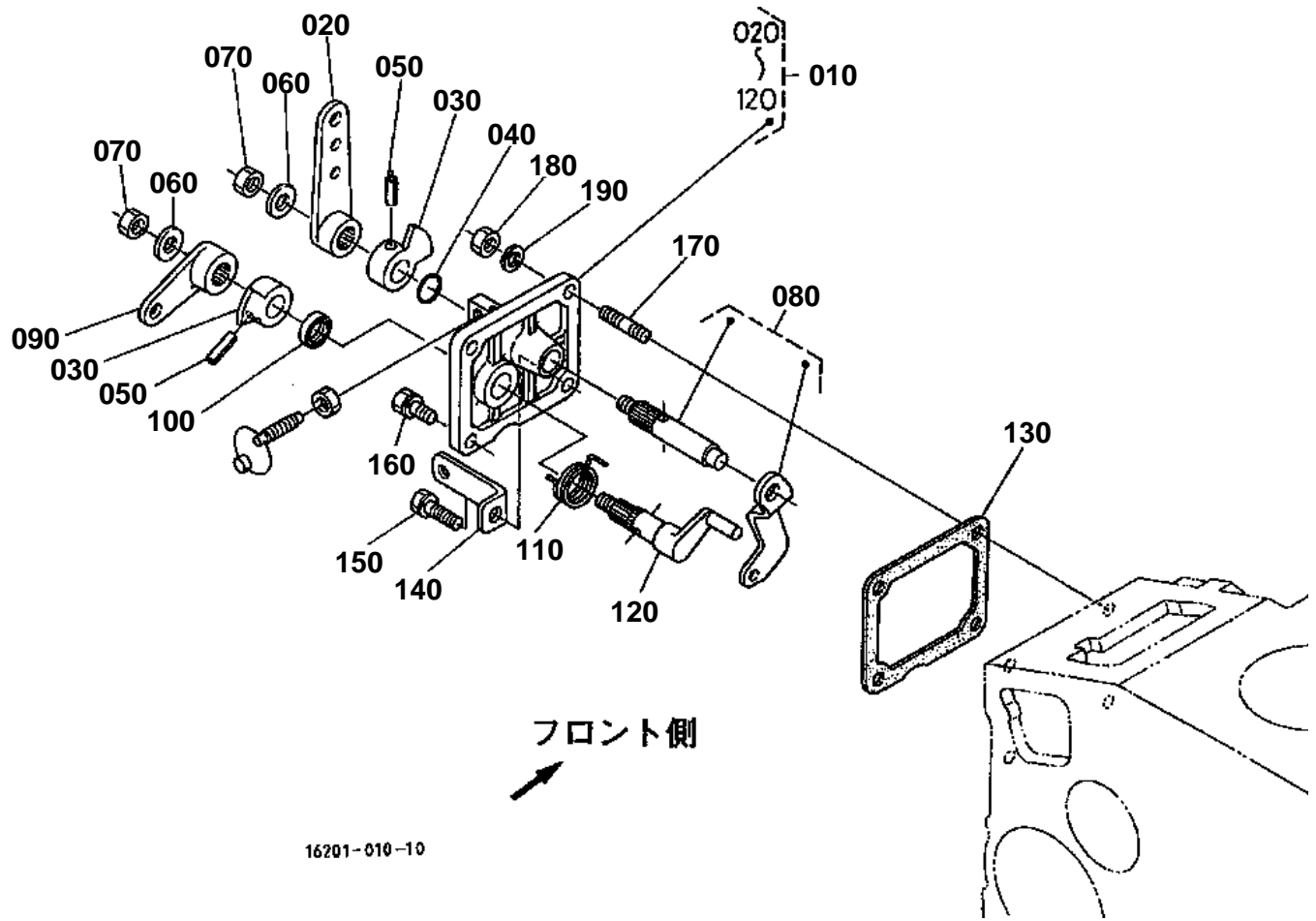

**SPEED CONTROL PLATE**

S.No.;<=468068

↔ Interchangeable; ≠ not interchangeable; ← new for old; → old for new

REF.No	Part No.	Description	Q'ty	S.No.	I/C	REMARKS	Weight (kgf)	Weight (lb)
010	16271-57013	ASSY PLATE CONTROL	1	<=213375			0	0
010	16271-57015	ASSY PLATE CONTROL	1	>=213376	←		0	0
010	16271-57017	ASSY PLATE CONTROL	1	>=431831	≠		0	0
020	16271-57150	LEVER SPEED CONTROL	1				0.05	0.11
030	16241-57160	LEVER SPEED CONTROL	2				0.02	0.044
040	04811-00100	O RING	1				0.001	0.0022
050	05411-00420	PIN SPRING	2				0.001	0.0022
060	16241-94020	WASHER PLAIN	2				0.002	0.0044
070	16241-92020	NUT	2				0.002	0.0044
080	16271-56023	COMP.LEVER GOVERNOR	1				0.05	0.11
090	16271-57720	LEVER ENGINE STOP	1				0.03	0.066
100	15471-57980	SEAL OIL	1				0.001	0.0022
110	16271-57510	SPRING RETURN	1	<=213375			0.002	0.0044
110	16222-57510	SPRING RETURN	1	>=213376	←		0.01	0.022
120	16271-57740	SHAFT STOP LEVER	1				0.039	0.0858
130	16241-57210	GASKET	1				0	0
140	15531-57480	HOLDER WIRE	1				0.015	0.033
150	01023-50618	BOLT	1				0.006	0.0132
160	01023-50616	BOLT	1				0.005	0.011
170	01513-50616	STUD	2				0.004	0.0088
180	02056-50060	NUT	2				0.002	0.0044
190	04512-60060	WASHER SPRING	2				0.001	0.0022

SPEED CONTROL PLATE

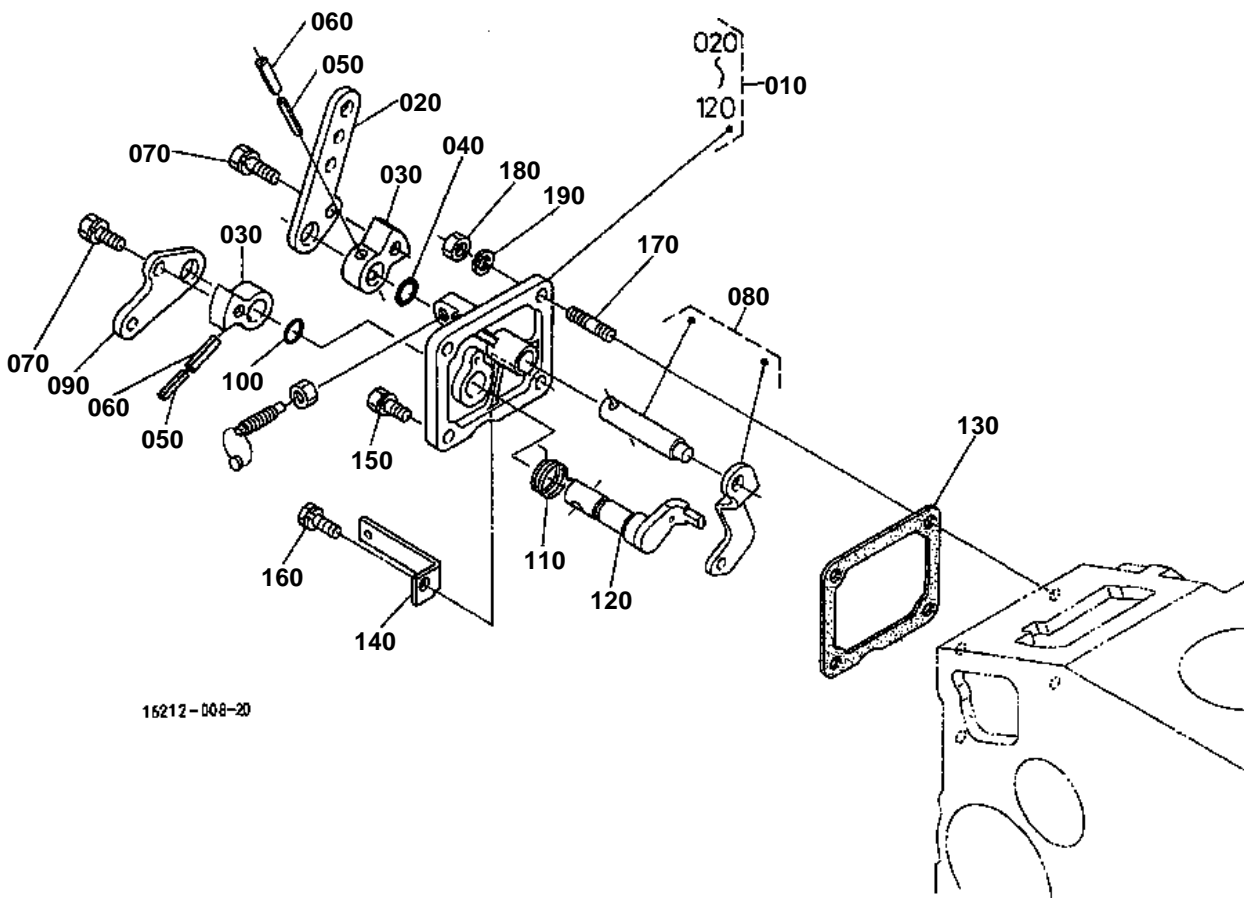

**SPEED CONTROL PLATE**

S.No.;>=468069

↔ Interchangeable; ≠ not interchangeable; ← new for old; → old for new

REF.No	Part No.	Description	Q'ty	S.No.	I/C	REMARKS	Weight (kgf)	Weight (lb)
010	16205-57010	ASSY PLATE CONTROL	1				0.34	0.748
020	16205-57150	LEVER SPEED CONTROL	1				0.033	0.0726
030	16205-57160	LEVER SPEED CONTROL	2				0.03	0.066
040	04814-00100	O RING	1				0.001	0.0022
050	05411-02520	PIN SPRING	2				0.001	0.0022
060	05411-00420	PIN SPRING	2				0.001	0.0022
070	01023-50612	BOLT	2				0.005	0.011
080	16205-56020	COMP.LEVER GOVERNOR	1				0.02	0.044
090	16205-57720	LEVER ENGINE STOP	1				0.02	0.044
100	19202-96750	O RING	1				0.001	0.0022
110	16205-57510	SPRING RETURN	1				0.002	0.0044
120	16205-57740	COMP.LEVER STOP	1				0.046	0.1012
130	16264-57210	GASKET NA	1				0.002	0.0044
140	15531-57480	HOLDER WIRE	1				0.015	0.033
150	01023-50616	BOLT	1				0.005	0.011
160	01023-50618	BOLT	1	<=89028			0.006	0.0132
160	01053-50618	BOLT	1	>=89030	↔		0.006	0.0132
165	15601-96650	GASKET	1	>=89030			0.001	0.0022
170	01513-50616	STUD	2				0.004	0.0088
180	02056-50060	NUT	2				0.002	0.0044
190	04512-60060	WASHER SPRING	2				0.001	0.0022

GOVERNOR

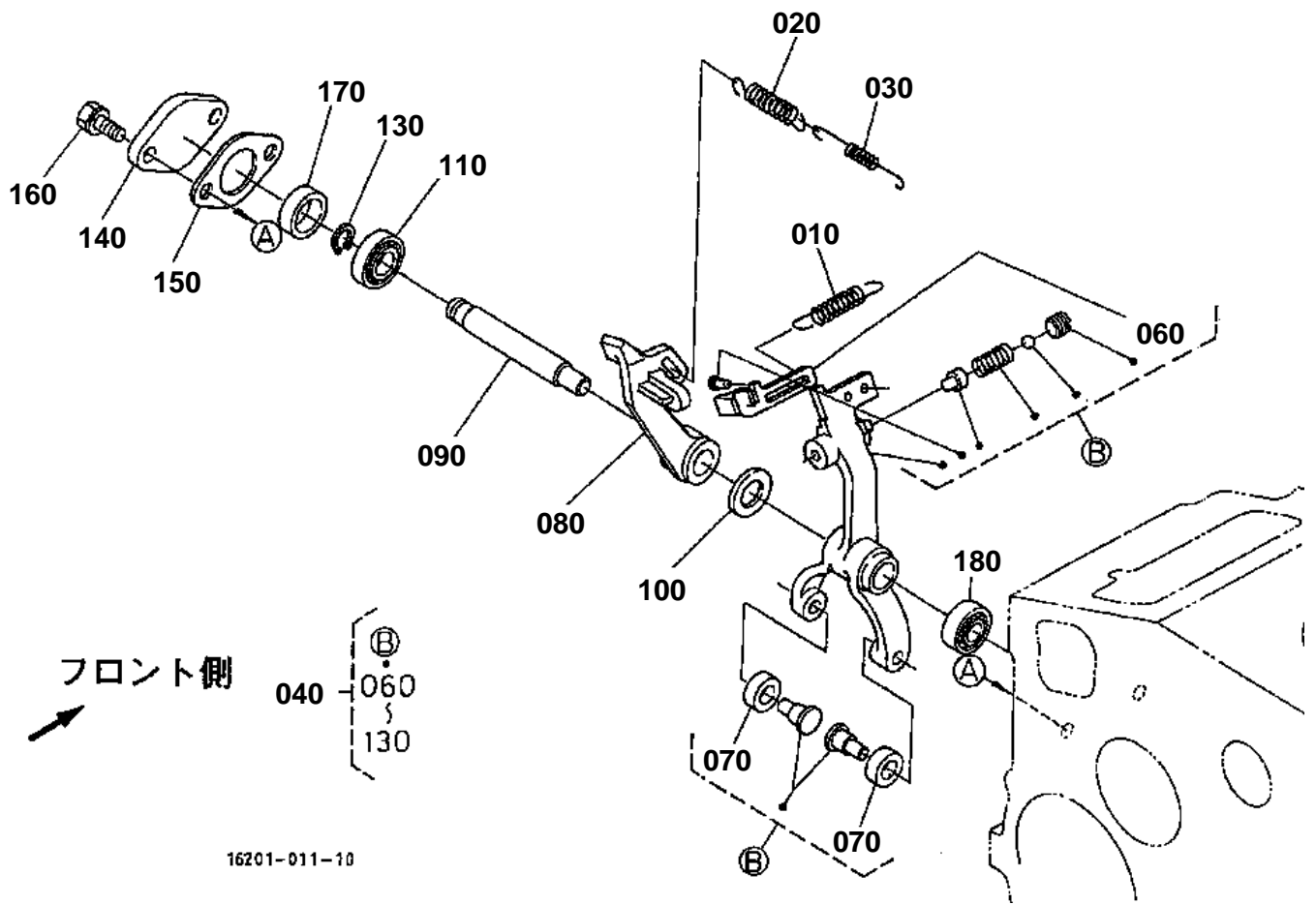

16201-011-10

120 16241-5622-0

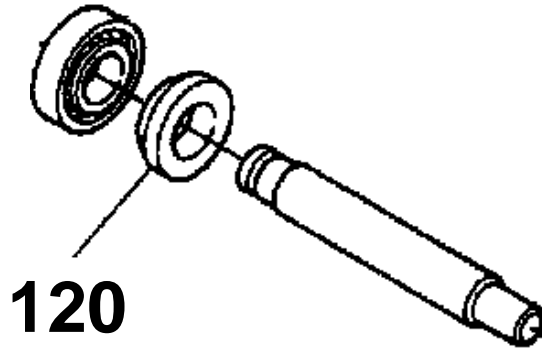

120

16201-802-10



GOVERNOR

↔ Interchangeable; ≠ not interchangeable; ← new for old; → old for new

REF.No	Part No.	Description	Q'ty	S.No.	I/C	REMARKS	Weight (kgf)	Weight (lb)
010	16261-56480	SPRING START	1				0.002	0.0044
020	16271-56410	SPRING GOVERNOR	1	≤=351090			0.015	0.033
020	16271-56412	SPRING GOVERNOR	1	≥=351091	←		0	0
030	16271-56420	SPRING GOVERNOR	1				0.005	0.011
040	16261-56050	ASSY LEVER FORK	1	≤=203090			0	0
040	16261-56053	ASSY LEVER FORK	1	≥=203091	←		0.265	0.583
040	16032-56050	ASSY LEVER FORK	1	≥=489916	↔		0	0
060	16261-56210	LEVER THRUST	1	≤=702846			0.005	0.011
070	19484-55440	ROLLER	2				0.005	0.011
080	16271-56130	LEVER FORK	1	≤=238546			0.07	0.154
080	16271-56132	LEVER FORK	1	≥=238547	←		0	0
090	16241-56153	SHAFT FORK LEVER	1				0.04	0.088
100	16241-94010	WASHER PLAIN	1				0.002	0.0044
110	16241-56330	BEARING MINIATURIZE	1				0.007	0.0154
120	16241-56220	COLLAR	1	≤=238546			0.005	0.011
130	04612-00090	CIRCLIP EXTERNAL	1				0.001	0.0022
140	16241-56250	COVER FORK LEV.SHAFT	1				0.013	0.0286
150	16241-56260	GASKET	1				0	0
150	16299-56260	GASKET	1			NONASBESTOS	0.002	0.0044
160	01023-50614	BOLT	2				0.005	0.011
170	16241-56210	COLLAR	1				0.008	0.0176
180	16241-56340	BEARING MINIATURIZE	1				0.007	0.0154

UPPER GASKET KIT

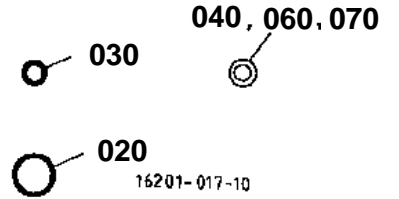
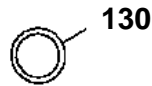
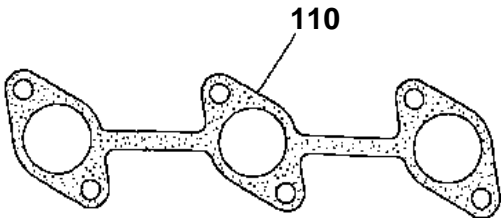
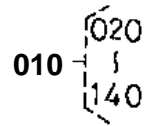
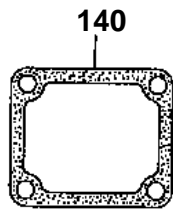
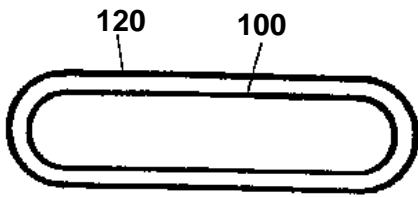
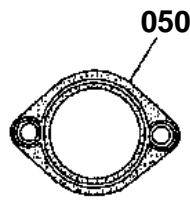
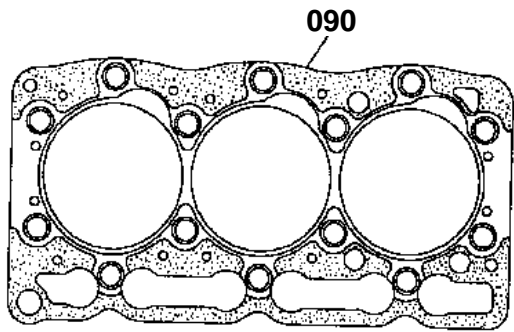



UPPER GASKET KIT

↔ Interchangeable; ≠ not interchangeable; ← new for old; → old for new

REF.No	Part No.	Description	Q'ty	S.No.	I/C	REMARKS	Weight (kgf)	Weight (lb)
010	07916-29112	KIT GASKET UPPER	1				0	0
020	04811-50300	O RING	2				0.001	0.0022
030	15221-33700	O RING	1				0.001	0.0022
040	15601-96650	GASKET	1				0.001	0.0022
050	15676-73270	GASKET THERMOSTAT	1				0.005	0.011
060	15841-53620	GASKET	3				0	0
070	15951-96660	GASKET	3				0.001	0.0022
080	16241-13150	SEAL VALVE STEM	6				0.002	0.0044
090	16261-03310	GASKET CYLINDER HEAD	1				0.07	0.154
100	16261-11822	GASKET IN-MANIFOLD	1				0.01	0.022
110	16261-12350	GASKET EX-MANIFOLD	1				0.019	0.0418
120	16261-14520	GASKET HEAD COVER	1				0.01	0.022
130	16261-96710	GASKET	1				0.002	0.0044
140	16264-72920	GASKET WATER FLANGE	1				0.001	0.0022

LOWER GASKET KIT

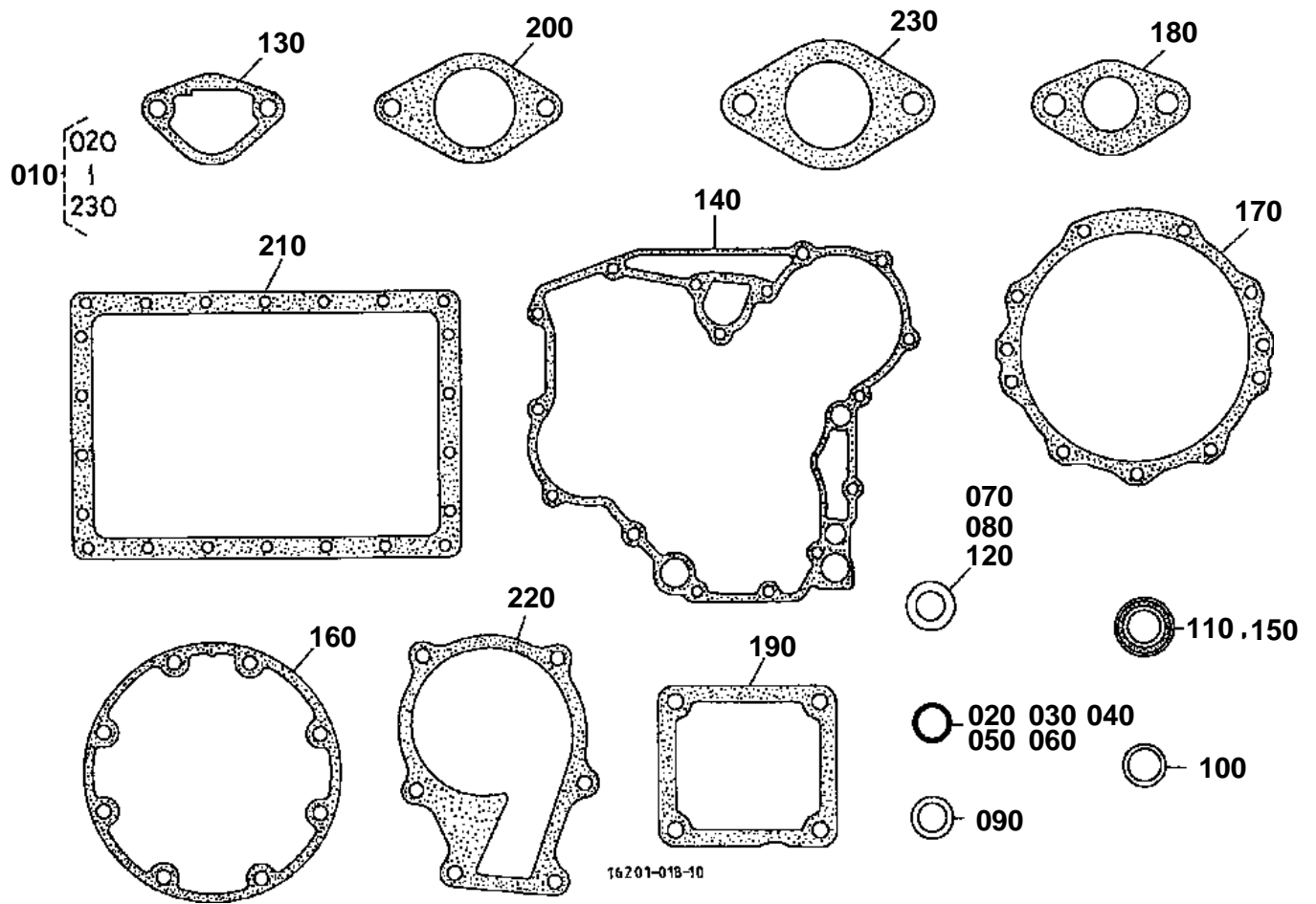



LOWER GASKET KIT

↔ Interchangeable; ≠ not interchangeable; ← new for old; → old for new

REF.No	Part No.	Description	Q'ty	S.No.	I/C	REMARKS	Weight (kgf)	Weight (lb)
010	07916-29120	KIT GASKET LOWER	1				0	0
020	04811-00100	O RING	1				0.001	0.0022
030	04811-00150	O RING	2				0.001	0.0022
040	04811-00160	O RING	1				0.001	0.0022
050	04811-06100	O RING	2				0.001	0.0022
060	04811-10280	O RING	1				0.001	0.0022
070	04811-10460	O RING	1				0.002	0.0044
080	15021-33660	GASKET	1				0.001	0.0022
090	15109-33660	GASKET	1				0.001	0.0022
100	15121-42670	GASKET	2				0.001	0.0022
110	15471-57980	SEAL OIL	1				0.001	0.0022
120	15601-96650	GASKET	4				0.001	0.0022
130	16264-52140	GASKET FUEL PUMP	1				0.001	0.0022
140	16264-04130	GASKET GEAR CASE	1				0.01	0.022
150	16241-04212	SEAL OIL	1				0.012	0.0264
160	16264-04360	GASKET BRG.CASE	1				0.002	0.0044
170	16264-04820	GASKET	1				0.008	0.0176
180	16299-56260	GASKET	1				0.002	0.0044
190	16264-57210	GASKET	1				0.002	0.0044
200	16264-88130	GASKET H/METER UNIT	1				0.002	0.0044
210	16261-01620	GASKET OIL PAN	1				0	0
220	16261-73430	GASKET WATER PUMP	1				0.001	0.0022
230	16299-60150	GASKET	1				0.003	0.0066

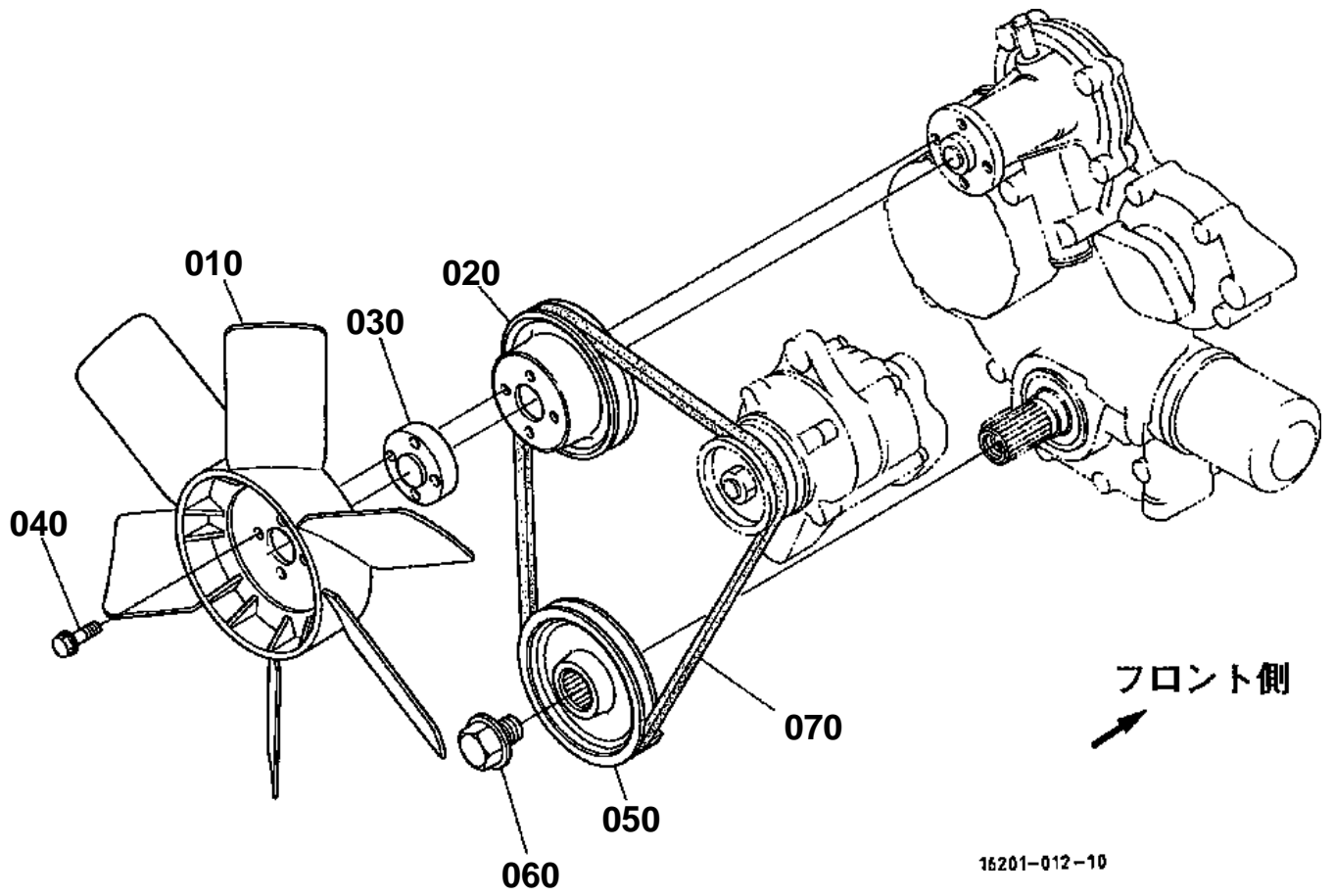

**FAN**

↔ Interchangeable; ≠ not interchangeable; ← new for old; → old for new

REF.No	Part No.	Description	Q'ty	S.No.	I/C	REMARKS	Weight (kgf)	Weight (lb)
010	19493-74110	FAN	1				0.476	1.0472
020	16241-74250	PULLEY FAN	1				0.24	0.528
030	16261-74150	COLLAR FAN	1				0.07	0.154
040	01754-50625	BOLT FLANGE	4				0.008	0.0176
050	16261-74280	PULLEY FAN DRIVE	1				1.14	2.508
060	16241-91020	BOLT	1				0.1	0.22
070	14911-97010	V BELT	1				0.084	0.1848

ALTERNATOR

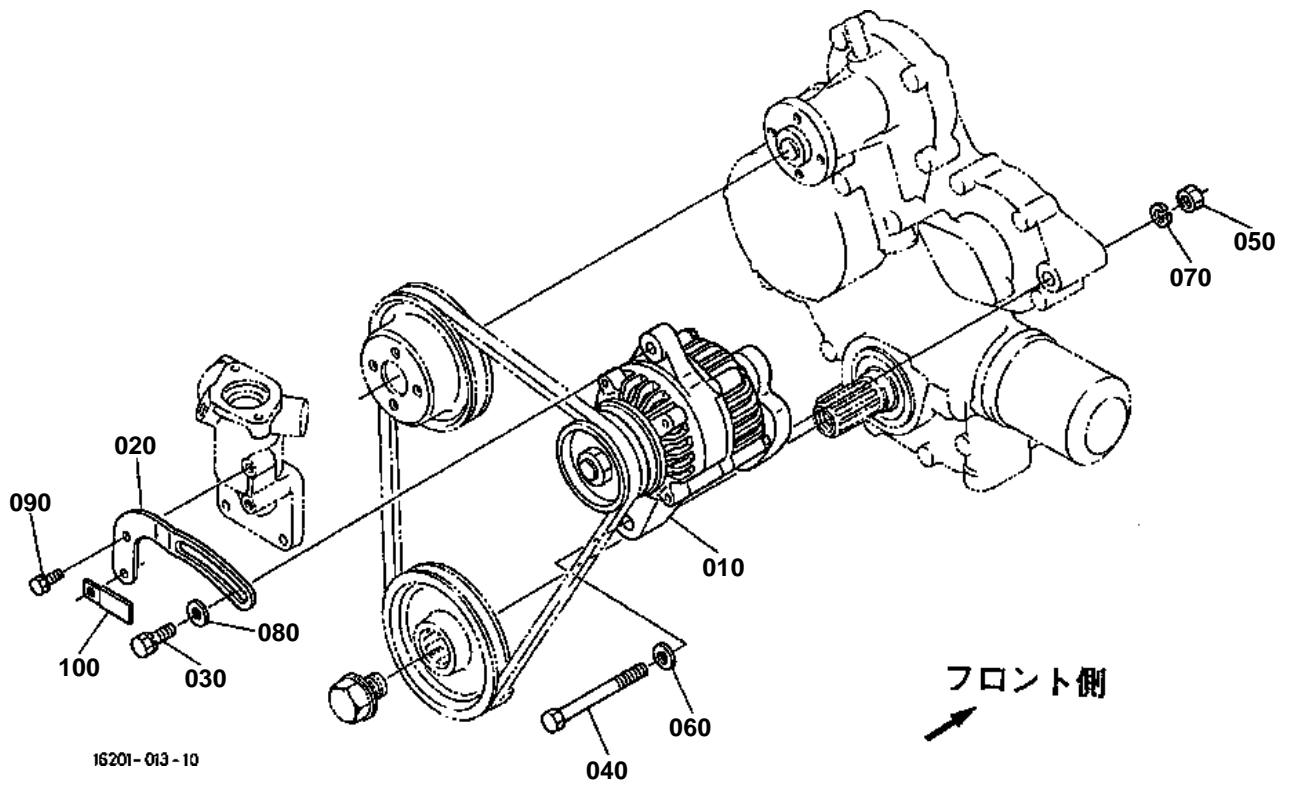



ALTERNATOR

↔ Interchangeable; ≠ not interchangeable; ← new for old; → old for new

REF.No	Part No.	Description	Q'ty	S.No.	I/C	REMARKS	Weight (kgf)	Weight (lb)
010	16241-64010	ASSY ALTERNATOR	1			REFER TO L.NO.0D07-R0 FOR COMPONENTS.	3	6.6
020	16241-64420	STAY DYNAMO	1				0.095	0.209
030	01123-50825	BOLT	1				0.013	0.0286
040	01173-51085	BOLT	1				0.051	0.1122
050	02176-50100	NUT	1				0.005	0.011
060	04011-50100	WASHER PLAIN	1				0.002	0.0044
070	04512-60100	WASHER SPRING	1				0.002	0.0044
080	04015-60080	WASHER PLAIN	1				0.01	0.022
090	01023-50616	BOLT	1	<=112012			0.005	0.011
090	01023-50620	BOLT	1	>=112013	≠		0.006	0.0132
100	15272-67590	CLAMP CORD	1			0.004	0.0088	

ALTERNATOR [COMPONENT PARTS]

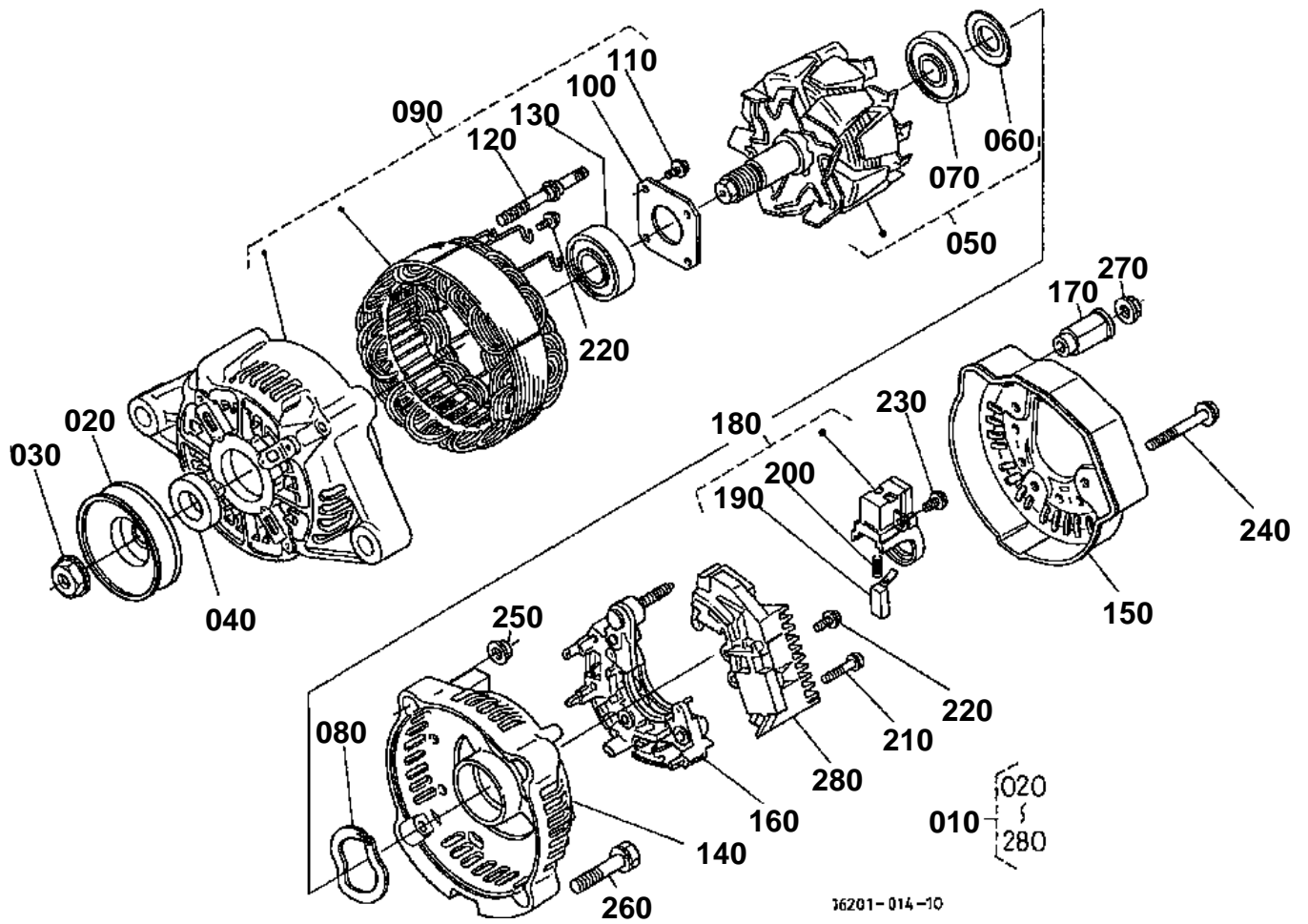

**ALTERNATOR [COMPONENT PARTS]**

↔ Interchangeable; ≠ not interchangeable; ← new for old; → old for new

REF.No	Part No.	Description	Q'ty	S.No.	I/C	REMARKS	Weight (kgf)	Weight (lb)
010	16241-64010	ASSY ALTERNATOR	1				3	6.6
020	15881-64110	PULLEY DYNAMO	1				0.16	0.352
030	15881-92010	NUT	1				0.02	0.044
040	15881-64150	COLLAR	1				0.004	0.0088
050	15881-64040	ROTOR	1				1.2	2.64
060	15881-64800	COVER BEARING	1				0.001	0.0022
070	15881-64770	BEARING BALL	1				0.04	0.088
080	15881-64810	WASHER THRUST	1				0.002	0.0044
090	15881-64020	FRAME DRIVE END	1				1.2	2.64
100	15881-64710	PLATE RETAINER	1				0.01	0.022
110	15881-93010	SCREW ROUND HEAD	4				0.003	0.0066
120	15881-64260	BOLT THROUGH	2				0.01	0.022
130	15881-64780	BEARING BALL	1				0.05	0.11
140	15881-64060	FRAME END	1	≤127742			0.21	0.462
140	16241-64060	FRAME END	1	≥127743	←		0.2	0.44
150	16241-64230	COVER END	1				0.035	0.077
160	16241-64850	ASSY RECTIFIER	1				0.16	0.352
170	16241-64900	BUSH INSULATION	1				0.007	0.0154
180	15881-64310	HOLDER BRUSH	1				0.025	0.055
190	15881-64090	BRUSH	2				0.002	0.0044
200	15881-64330	SPRING BRUSH	2				0.002	0.0044
210	15881-93020	SCREW ROUND HEAD	1				0.005	0.011
220	15881-93030	SCREW ROUND HEAD	1				0.003	0.0066
230	15881-93040	SCREW ROUND HEAD	1				0.003	0.0066
240	15881-91040	BOLT	1				0.005	0.011
250	15881-92020	NUT	1				0.02	0.044
260	15881-91050	BOLT	1				0.01	0.022
270	14182-92030	NUT	1				0.003	0.0066
280	15881-64600	ASSY REGULATOR	1				0.1	0.22

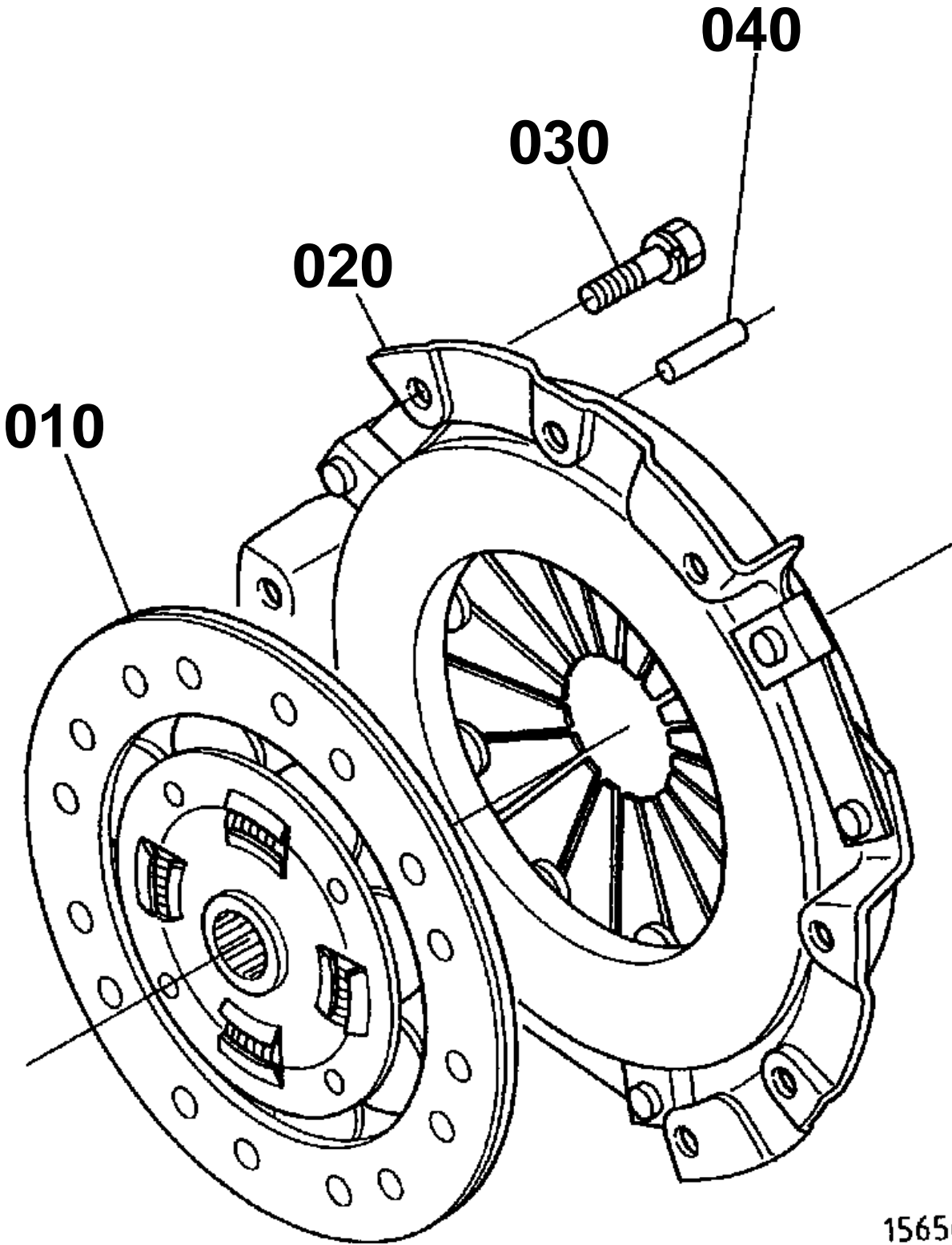

15656-023-10



CLUTCH

↔ Interchangeable; ≠ not interchangeable; ← new for old; → old for new

REF.No	Part No.	Description	Q'ty	S.No.	I/C	REMARKS	Weight (kgf)	Weight (lb)
010	67111-13310	COMP.DISK CLUTCH	1	≤445506			0	0
010	76621-13310	COMP.DISK CLUTCH NA	1	≥445507	↔		0	0
010	76630-13310	COMP.DISK CLUTCH	1	≥542029	←		1.5	3.3
020	67111-13320	COMP PLATE PRESSURE	1				3.75	8.25
030	01123-60816	BOLT	6				0.01	0.022
040	05012-00814	PIN STRAIGHT	3				0.006	0.0132

HYDRAULIC PUMP

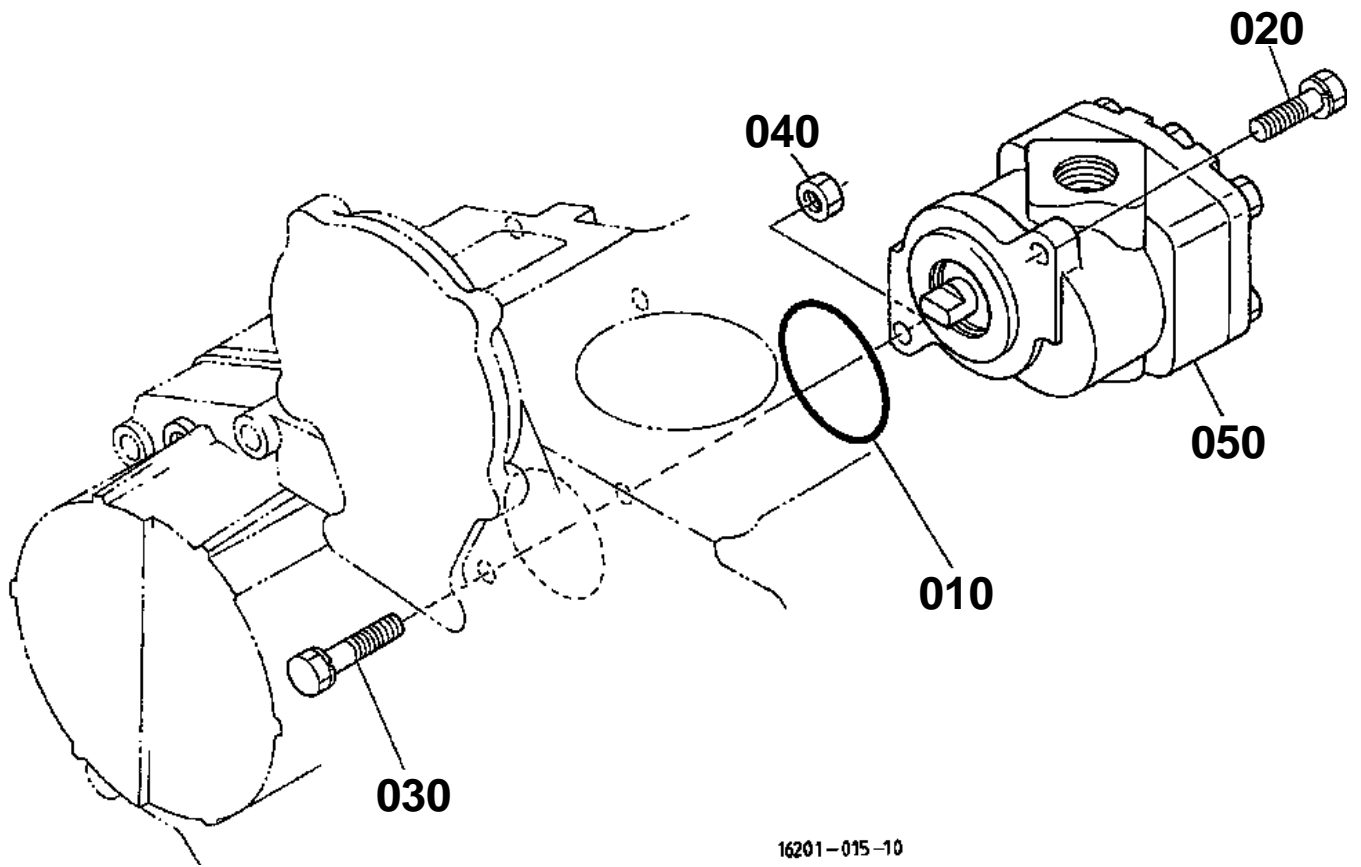

16201-015-10



HYDRAULIC PUMP

↔ Interchangeable; ≠ not interchangeable; ← new for old; → old for new

REF.No	Part No.	Description	Q'ty	S.No.	I/C	REMARKS	Weight (kgf)	Weight (lb)
010	04811-10460	O RING	1				0.002	0.0044
020	01123-50825	BOLT	1				0.013	0.0286
030	01123-50835	BOLT	1				0.02	0.044
040	02056-50080	NUT	1				0.005	0.011
050	76630-76100	ASSY PUMP HYDRAULIC	1			REFER TO L.NO.0F10-R0 FOR COMPONENTS.	1.15	2.53

HYDRAULIC PUMP [COMPONENT PARTS]

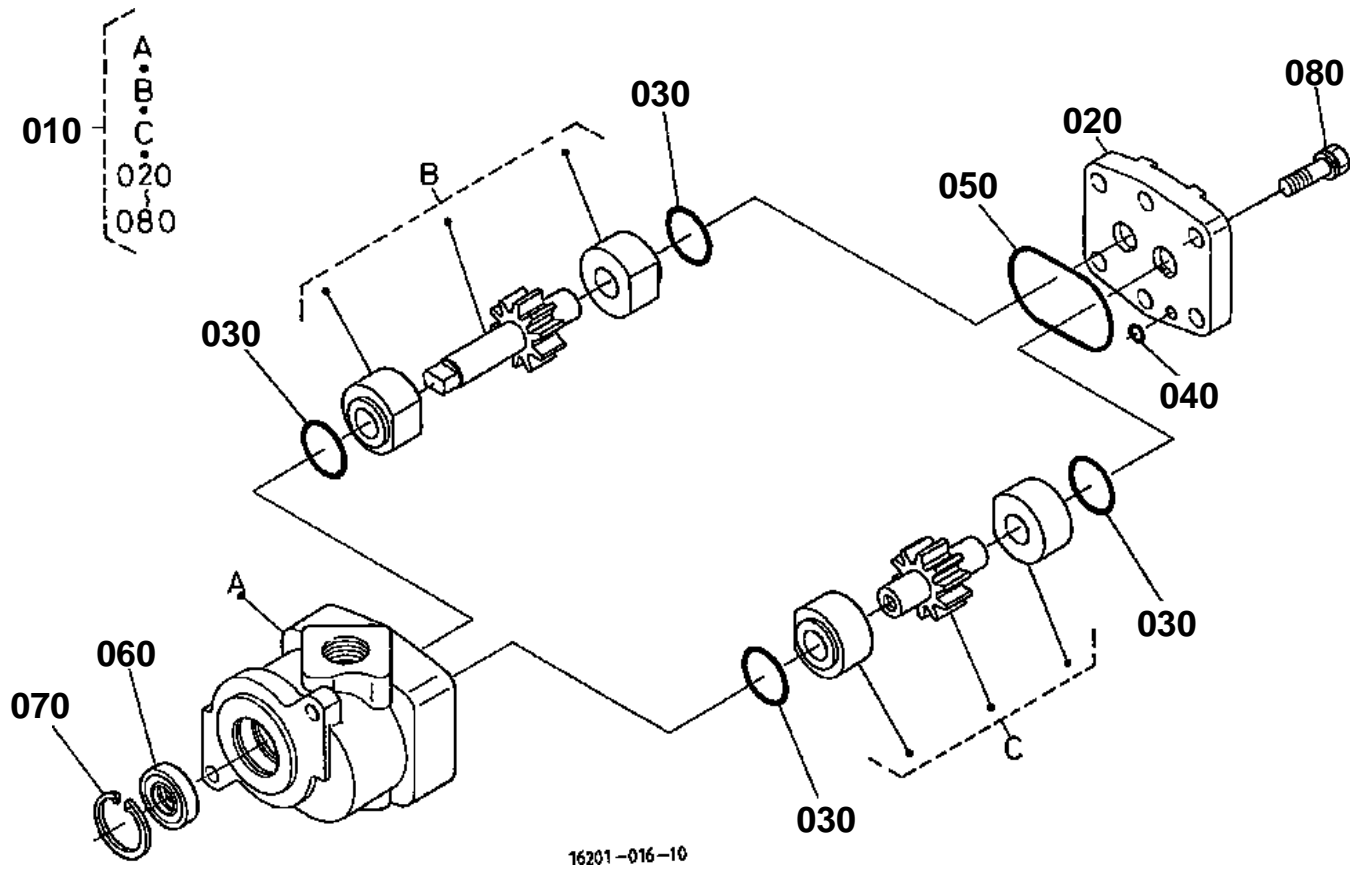

080 67211-7624-0

090 04512-50080

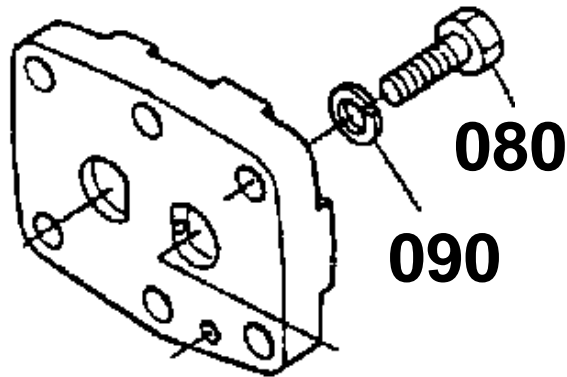

16261-805-10



HYDRAULIC PUMP [COMPONENT PARTS]

↔ Interchangeable; ≠ not interchangeable; ← new for old; → old for new

REF.No	Part No.	Description	Q'ty	S.No.	I/C	REMARKS	Weight (kgf)	Weight (lb)
010	76630-76100	ASSY PUMP HYDRAULIC	1				1.15	2.53
020	67211-76120	COVER HYD.PUMP	1				0.18	0.396
030	04810-00220	O RING	4				0.001	0.0022
040	04810-00050	O RING	1				0.001	0.0022
050	04810-50500	O RING	1				0.005	0.011
060	31381-76190	SEAL OIL	1				0.007	0.0154
070	04611-00280	CIR CLIP INTERNAL	1				0.002	0.0044
080	67211-76240	BOLT	6	←=351089			0.014	0.0308
080	01123-50825	BOLT	6	>=351090	↔		0.013	0.0286
090	04512-60080	WASHER SPRING	6	←=351089			0.002	0.0044

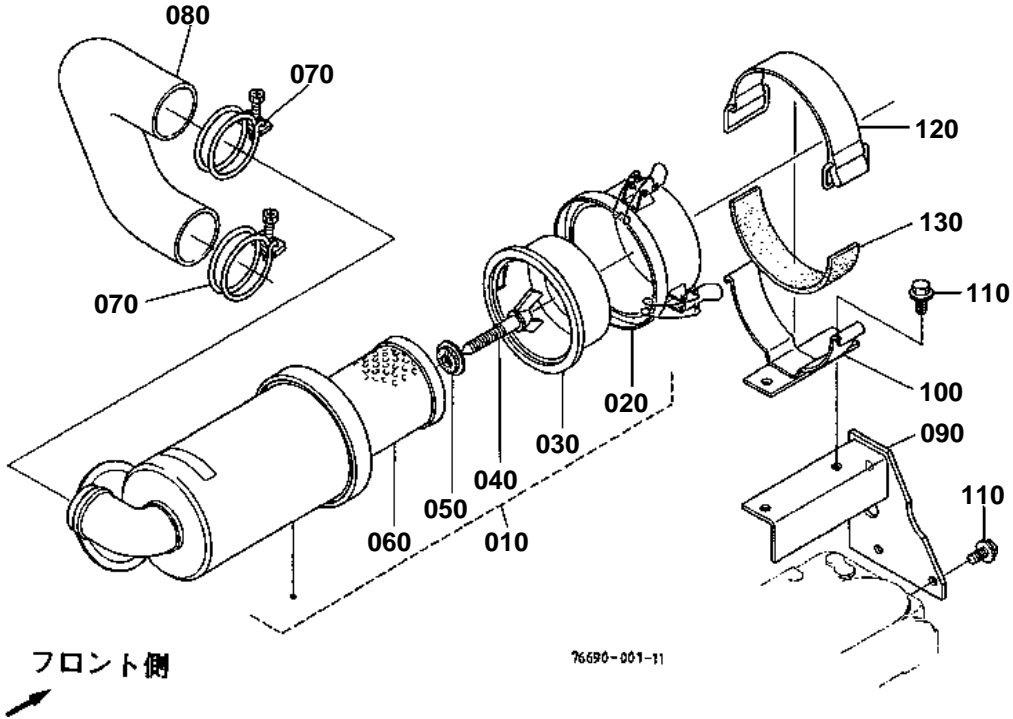

070 15221-1172-0

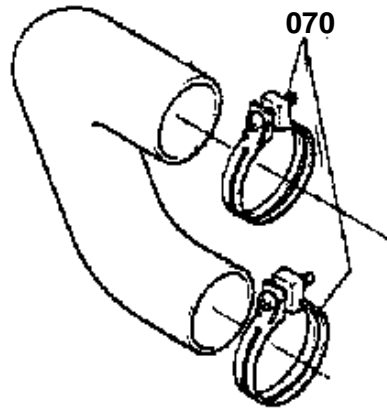

76630-803-10

**AIR CLEANER [F2400]**

↔ Interchangeable; ≠ not interchangeable; ← new for old; → old for new

REF.No	Part No.	Description	Q'ty	S.No.	I/C	REMARKS	Weight (kgf)	Weight (lb)
010	76630-58410	ASSY CLEANER AIR	1				1.46	3.212
020	15727-11160	ASSY PAN DUST	1				0.2	0.44
030	15221-11410	COVER BAFFLE	1				0.104	0.2288
040	15221-92620	BOLT WING	1				0.04	0.088
050	15221-94430	WASHER WITH RUBBER	1				0.004	0.0088
060	15501-11080	ASSY ELEMENT A/C	1				0.34	0.748
070	15221-11720	BAND PIPE	2	<=15232			0.03	0.066
070	67955-58260	BAND AIR CLEANER	2	>=15233	↔		0.028	0.0616
080	76630-58430	PIPE INLET	1				0.375	0.825
090	76630-58470	STAY AIR CLEANER	1				0.48	1.056
100	76630-58480	BRACKET AIR CLEANER	1				0.175	0.385
110	01754-50816	BOLT FLANGE	4				0.011	0.0242
120	67401-54290	BAND AIR CLEANER	1				0.06	0.132
130	67401-54280	CUSHION	1				0.01	0.022

MUFFLER [F2400]

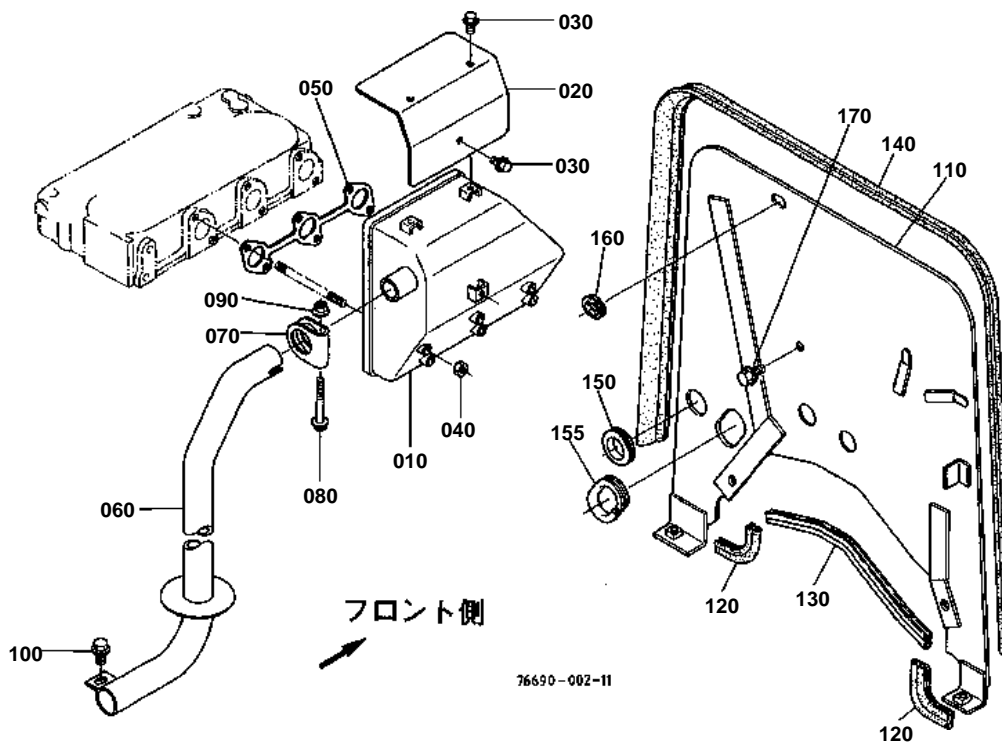

76690-002-11

110 76630-5312-0

150 67061-5465-0

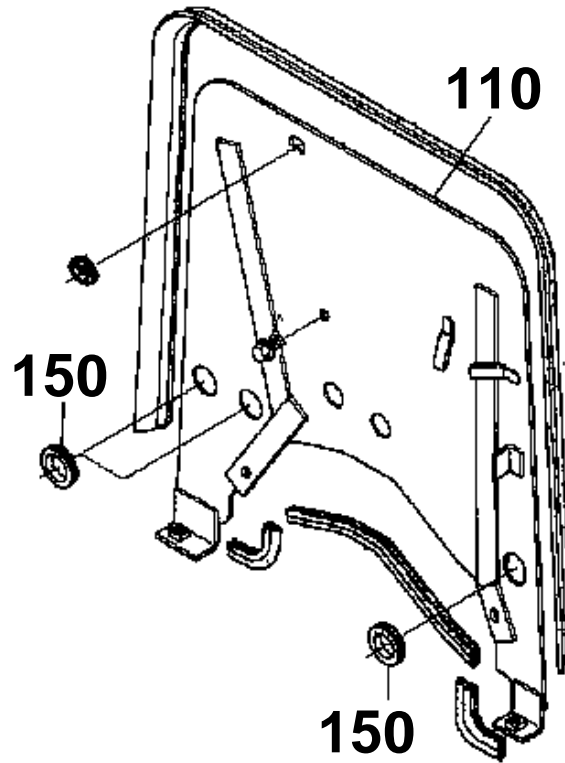

76690-800-10

**MUFFLER [F2400]**

↔ Interchangeable; ≠ not interchangeable; ← new for old; → old for new

REF.No	Part No.	Description	Q'ty	S.No.	I/C	REMARKS	Weight (kgf)	Weight (lb)
010	76630-58510	ASSY MUFFLER	1	<=14681			3.62	7.964
010	67950-58510	ASSY MUFFLER	1	>=14682	↔		3.55	7.81
020	76630-58110	COVER MUFFLER	1				0.3	0.66
030	01754-50610	BOLT FLANGE	3				0.006	0.0132
040	16271-92010	NUT	6				0.005	0.011
050	16261-12350	GASKET EX-MANIFOLD	1				0.019	0.0418
060	76630-58540	PIPE EXHAUST	1				1.33	2.926
070	76630-58550	BAND PIPE	1	<=15846			0	0
070	67980-54640	BAND	1	>=15847	↔		0.03	0.066
080	01153-50860	BOLT	1				0.024	0.0528
090	02771-60100	NUT FLANGE	1				0.01	0.022
100	01754-50816	BOLT FLANGE	1				0.011	0.0242
110	76630-53120	PLATE SHUTTER	1	<=15081			2.32	5.104
110	76630-53124	PLATE SHUTTER	1	>=15082	≠		2.3	5.06
120	76630-53130	TRIM SHUTTER PLATE	2				0.01	0.022
130	76611-53150	TRIM SHUTTER PLATE	1				0.04	0.088
140	76630-53160	TRIM SHUTTER PLATE	1				0.2	0.44
150	67061-54650	CUSHION	3	<=15081			0.01	0.022
150	67061-54650	CUSHION	1	>=15082			0.01	0.022
155	67950-52770	CUSHION	1	>=15082			0.01	0.022
155	76630-53170	GUARD	1	>=15506	↔		0.001	0.0022
160	63611-52330	CUSHION	1				0.01	0.022
170	01754-50816	BOLT FLANGE	1				0.011	0.0242

ACCELERATOR LEVER

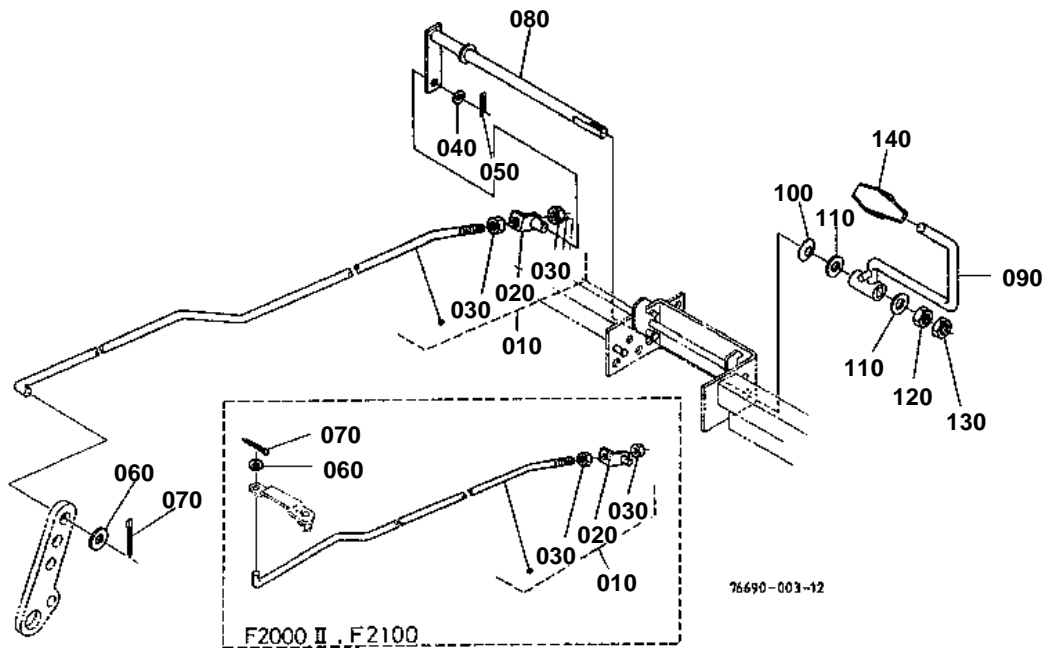



ACCELERATOR LEVER

↔ Interchangeable; ≠ not interchangeable; ← new for old; → old for new

REF.No	Part No.	Description	Q'ty	S.No.	I/C	REMARKS	Weight (kgf)	Weight (lb)
010	76630-42410	ASSY ROD RELEASE	1	<=13021			0	0
010	76630-42414	ASSY ROD RELEASE	1	>=13022	←		0.28	0.616
020	67211-43220	STAY LH	1				0.02	0.044
030	02112-50080	NUT	2				0.003	0.0066
040	04012-50080	WASHER PLAIN	1				0.001	0.0022
050	05511-50215	PIN SPLIT	1				0.001	0.0022
060	04013-50060	WASHER PLAIN	1				0.001	0.0022
070	05511-51612	PIN SPLIT	1				0.001	0.0022
080	76611-42430	SHAFT RELEASE	1				0.3	0.66
090	76611-42440	LEVER RELEASE	1				0.27	0.594
100	67800-44720	SPRING	1				0.005	0.011
110	04013-60120	WASHER PLAIN	2				0.01	0.022
120	02174-50120	NUT	1				0.01	0.022
130	02172-50120	NUT	1				0.01	0.022
140	35320-17170	GRIP ACCEL	1				0.018	0.0396

FUEL TANK

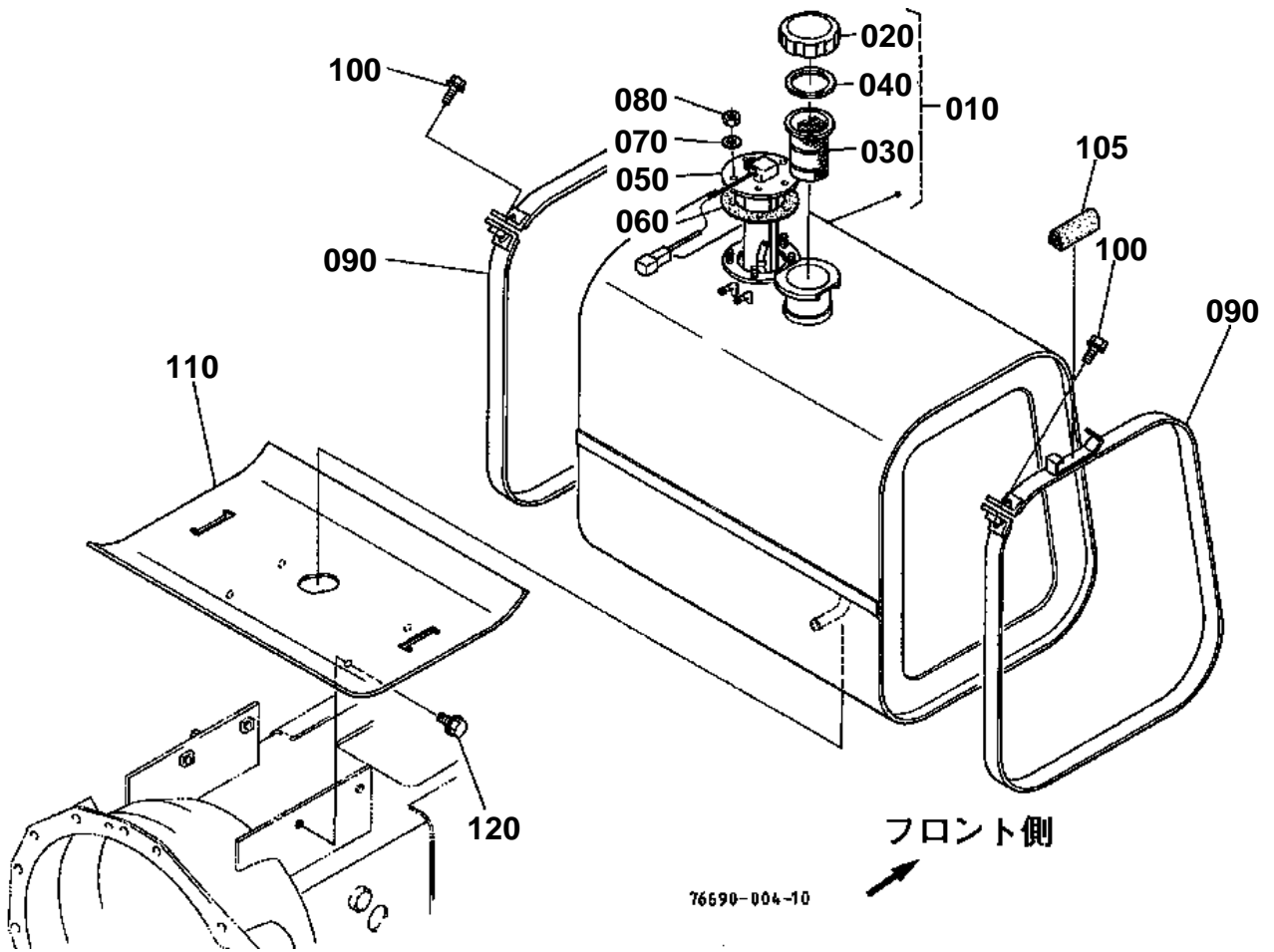



FUEL TANK

↔ Interchangeable; ≠ not interchangeable; ← new for old; → old for new

REF.No	Part No.	Description	Q'ty	S.No.	I/C	REMARKS	Weight (kgf)	Weight (lb)
010	76611-53102	ASSY TANK FUEL	1				5.25	11.55
020	67211-54720	ASSY CAP FUEL TANK	1				0.07	0.154
030	35450-41350	FILTER FUEL	1				0	0
040	10211-41340	GASKET	1				0.003	0.0066
050	76611-53210	SENSOR FUEL GAUGE	1				0.22	0.484
060	36330-75310	GASKET	1				0.005	0.011
070	04013-50050	WASHER PLAIN	5				0	0
080	02054-50050	NUT	5				0.002	0.0044
090	76611-53223	BAND FUEL TANK	2				0.33	0.726
100	01754-50835	BOLT FLANGE	2				0.019	0.0418
105	36530-04880	PROTECTOR FUEL PIPE	2				0.02	0.044
110	76611-53230	SUPPORT FUEL TANK	1				1.8	3.96
120	01754-50820	BOLT FLANGE	4				0.015	0.033

FUEL PIPE [F2400]

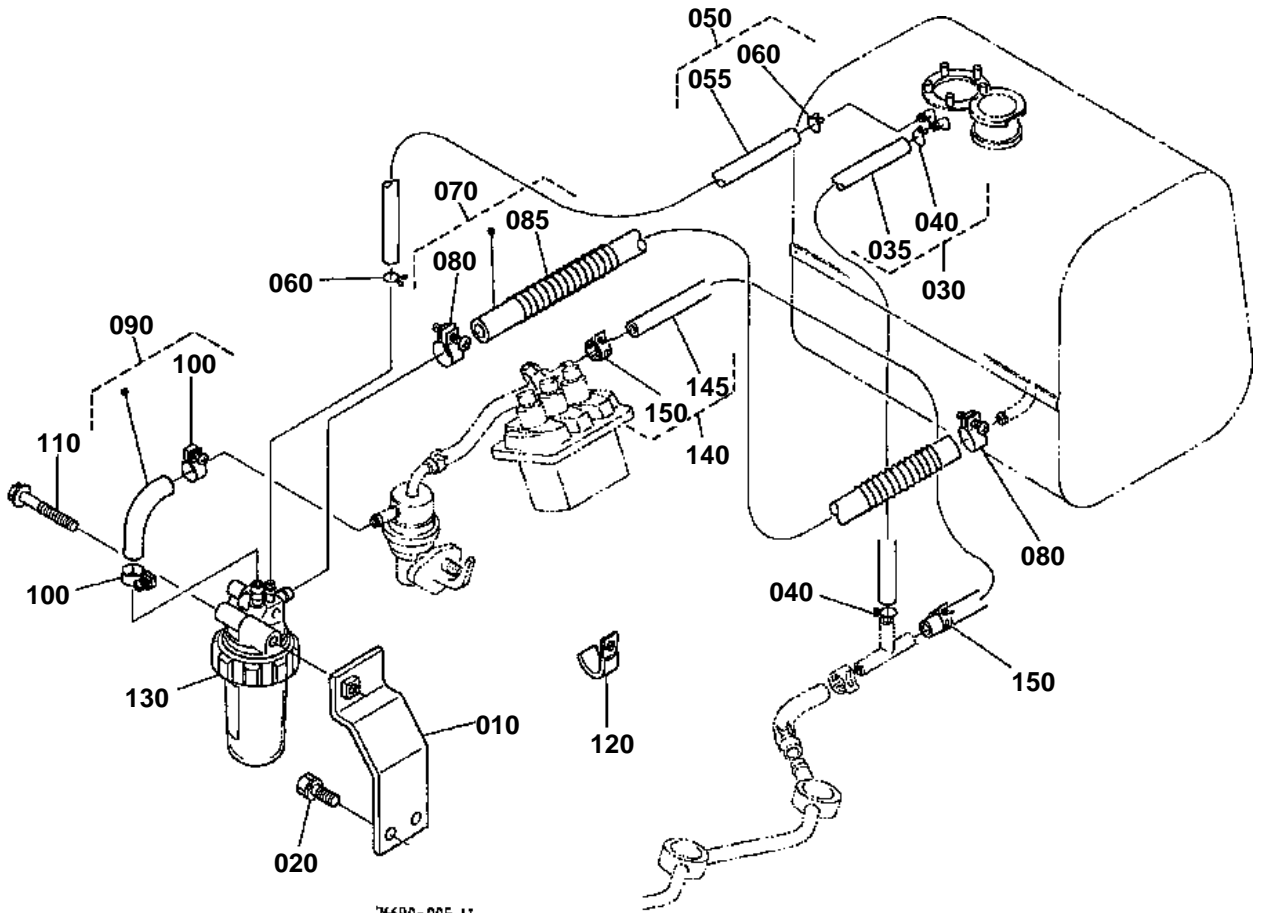

76690-005-11

**FUEL PIPE [F2400]**

↔ Interchangeable; ≠ not interchangeable; ← new for old; → old for new

REF.No	Part No.	Description	Q'ty	S.No.	I/C	REMARKS	Weight (kgf)	Weight (lb)
010	76630-54630	STAY FUEL FILTER	1				0.22	0.484
020	01123-50820	BOLT	2				0.011	0.0242
030	76630-53310	ASSY PIPE OVER FLOW	1	<=17570			0.02	0.044
030	6C040-59450	ASSY PIPE OVER FLOW	1	>=17571	←		0.017	0.0374
035	09661-40260	TUBE FUEL	1	<=17570			0.015	0.033
035	09661-40300	TUBE FUEL	1	>=17571	←		0.016	0.0352
040	14971-42750	CLIP PIPE	2				0.001	0.0022
050	76630-53330	ASSY PIPE OVER FLOW	1				0.04	0.088
055	09661-40650	TUBE FUEL	1				0.04	0.088
060	14971-42750	CLIP PIPE	2				0.001	0.0022
070	76630-53350	ASSY PIPE FUEL	1				0.104	0.2288
080	14301-42750	CLIP PIPE	2				0.005	0.011
085	76630-53370	SPRING PIPE PROTECT.	1				0.017	0.0374
090	76630-53380	ASSY PIPE FUEL	1				0.02	0.044
100	14301-42750	CLIP PIPE	2				0.005	0.011
110	01754-50865	BOLT FLANGE	1				0.027	0.0594
120	34150-29390	CLAMP CORD	1	<=11238			0.004	0.0088
120	13824-67580	CLAMP CORD	1	>=11239	↔		0.006	0.0132
130	16261-43010	ASSY FILTER FUEL	1			REFER TO L.NO.0D02-R0 FOR COMPONENTS.	0.35	0.77
140	16261-42040	ASSY PIPE OVER FLOW	1				0.015	0.033
145	09661-40260	TUBE FUEL	1				0.015	0.033
150	16241-42320	BAND PIPE	2				0.005	0.011

FUEL FILTER [F2400] [COMPONENT PARTS]

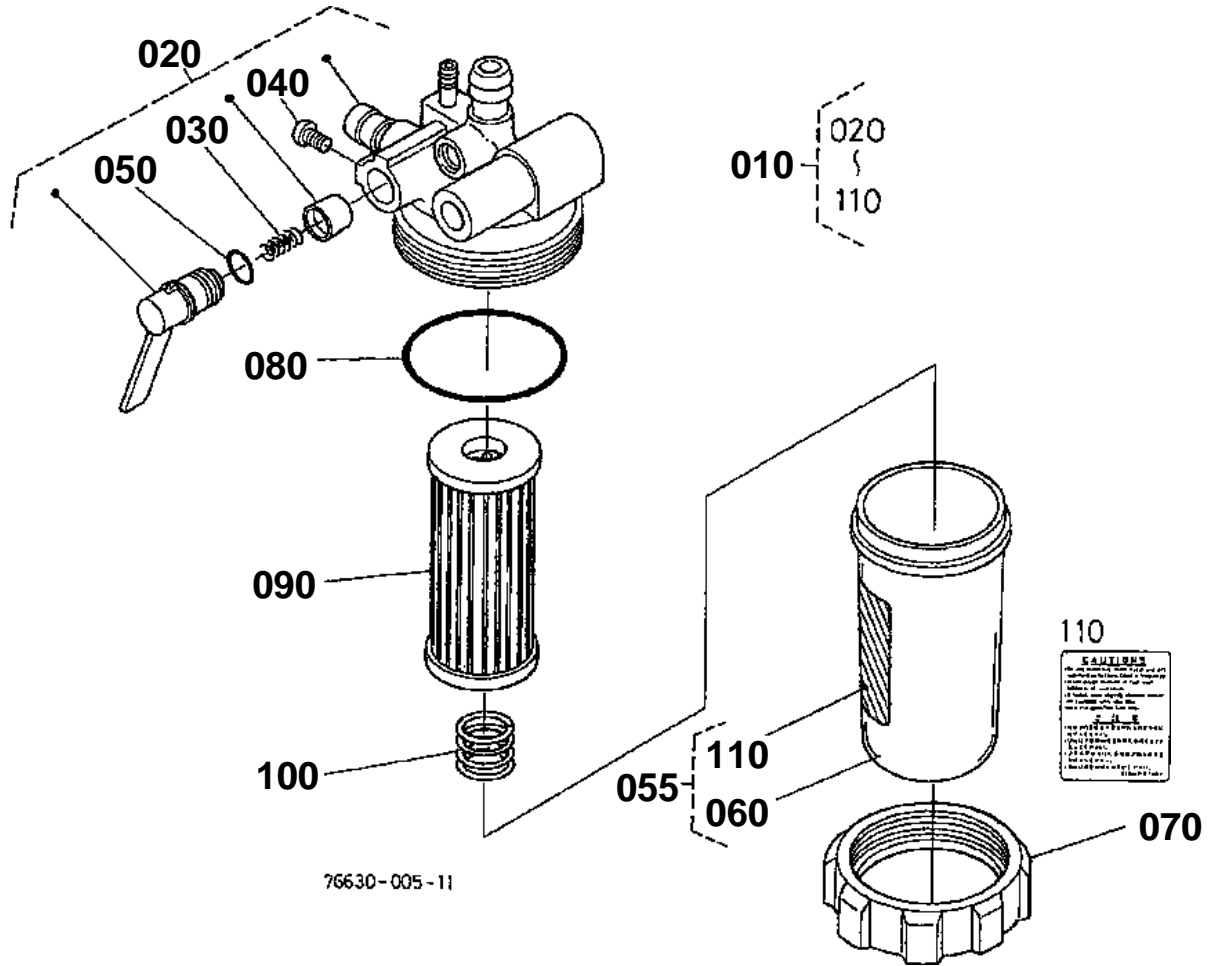

**FUEL FILTER [F2400] [COMPONENT PARTS]**

↔ Interchangeable; ≠ not interchangeable; ← new for old; → old for new

REF.No	Part No.	Description	Q'ty	S.No.	I/C	REMARKS	Weight (kgf)	Weight (lb)
010	16261-43010	ASSY FILTER FUEL	1				0.35	0.77
020	16271-43110	COMP.BODY COCK	1				0.22	0.484
030	14301-43820	SPRING VALVE	1				0.001	0.0022
040	14301-43830	SCREW SET	1				0.001	0.0022
050	14301-43840	O RING LEVER	1				0.001	0.0022
055	16261-43100	ASSY CUP FILTER	1	>=16901			0.027	0.0594
060	16271-43580	CUP FILTER	1				0.045	0.099
070	16271-43590	RING RETAINING	1				0.075	0.165
080	16271-43570	O RING FILTER CUP	1				0.001	0.0022
090	16271-43560	ASSY ELEMENT	1				0.044	0.0968
100	16271-43930	SPRING	1				0.025	0.055
110	66706-58310	LABEL FUEL FILTER	1	<=16900			0.001	0.0022
110	16689-88430	LABEL FUEL FILTER	1	>=16901	↔		0.001	0.0022

RADIATOR [F2400]

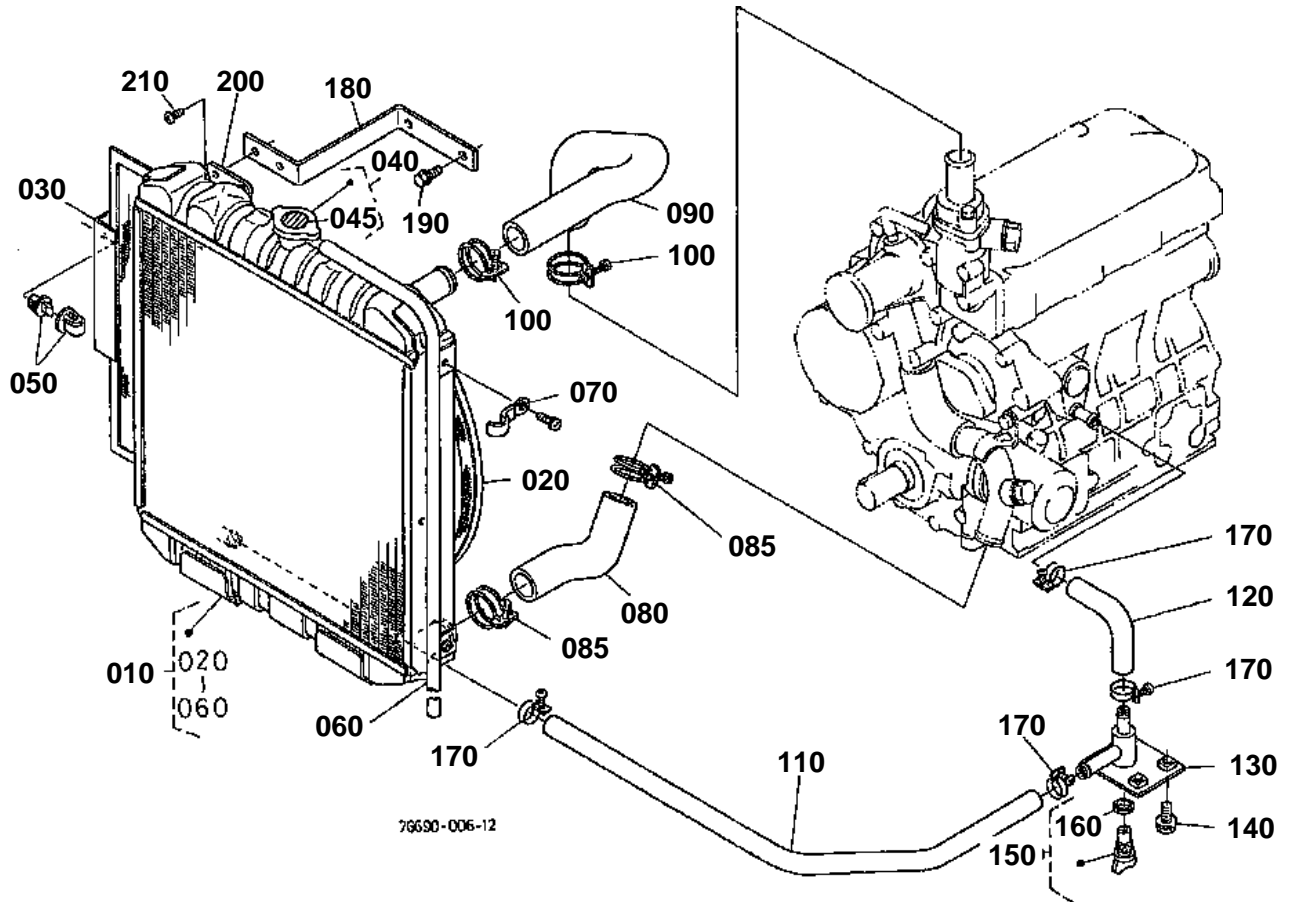

**RADIATOR [F2400]**

↔ Interchangeable; ≠ not interchangeable; ← new for old; → old for new

REF.No	Part No.	Description	Q'ty	S.No.	I/C	REMARKS	Weight (kgf)	Weight (lb)
010	76630-58210	ASSY RADIATOR	1				6	13.2
020	76630-58310	SHROUD FAN	1				0.82	1.804
030	76630-58320	PROTECTOR FRONT	1				0.3	0.66
040	16271-72020	ASSY CAP RADIATOR	1				0.045	0.099
045	16667-87240	LABEL CAUTION	1	>=17895			0.001	0.0022
060	76630-58340	HOSE RUBBER	1				0.07	0.154
070	15241-67580	CLAMP CORD	2				0.004	0.0088
080	76630-58610	PIPE WATER	1				0.067	0.1474
085	36200-82720	CLAMP	2				0.025	0.055
090	76630-58620	PIPE WATER	1				0.175	0.385
100	36200-82720	CLAMP	2				0.025	0.055
110	76630-58630	PIPE DRAIN	1				0.115	0.253
120	76630-58640	PIPE DRAIN	1				0.021	0.0462
130	76630-58653	SEAT DRAIN COCK	1				0.14	0.308
140	01754-50812	BOLT FLANGE	2				0.01	0.022
150	76630-58660	COCK DRAIN	1				0.01	0.022
160	76630-58670	GASKET	1				0.01	0.022
170	15109-73360	BAND PIPE	4				0.01	0.022
180	76630-58280	SUPPORT RADIATOR	1				0.18	0.396
190	01754-50614	BOLT FLANGE	2				0.005	0.011
200	37150-18180	CUSHION	1				0.015	0.033
210	03054-50512	SCREW PAN-HEAD	2				0.003	0.0066

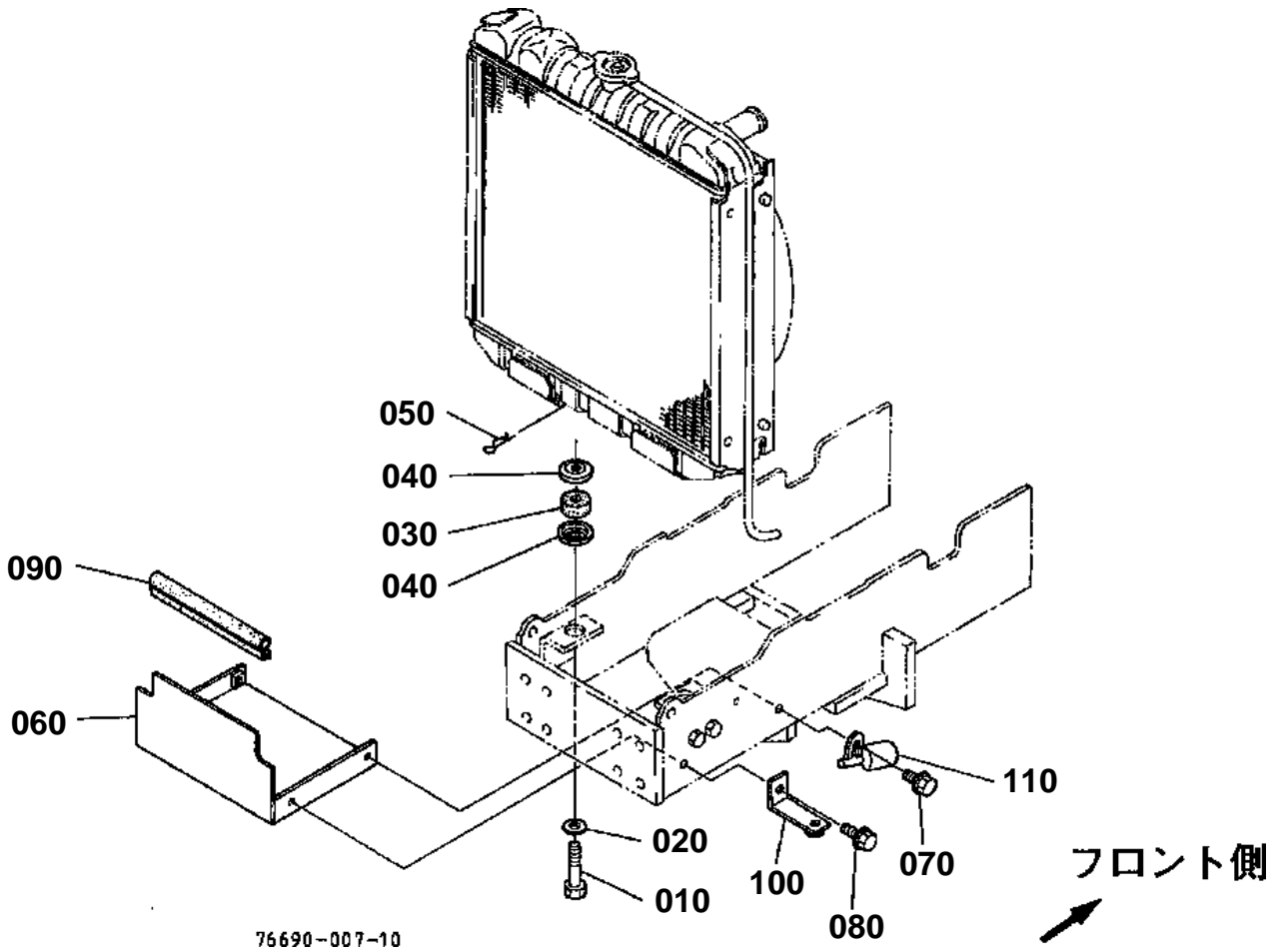



DUSTPROOF PLATE [F2400]

↔ Interchangeable; ≠ not interchangeable; ← new for old; → old for new

REF.No	Part No.	Description	Q'ty	S.No.	I/C	REMARKS	Weight (kgf)	Weight (lb)
010	67111-58710	BOLT RADIATOR	2				0.027	0.0594
020	04013-50100	WASHER PLAIN	2				0.004	0.0088
030	15111-72180	CUSHION	2				0.015	0.033
040	15111-72200	WASHER	4				0.013	0.0286
050	05515-61000	PIN SNAP	2				0.003	0.0066
060	76630-56910	PLATE DUSTPROOF	1				0.57	1.254
070	01754-50816	BOLT FLANGE	2				0.011	0.0242
080	01754-50820	BOLT FLANGE	2				0.015	0.033
090	76611-56920	TRIM DUSTPROOF PLATE	1				0.025	0.055
100	76611-58140	SUPPORT MUFFLER	1				0.05	0.11
110	55411-21792	WHISTLE STEAM	1				0.01	0.022

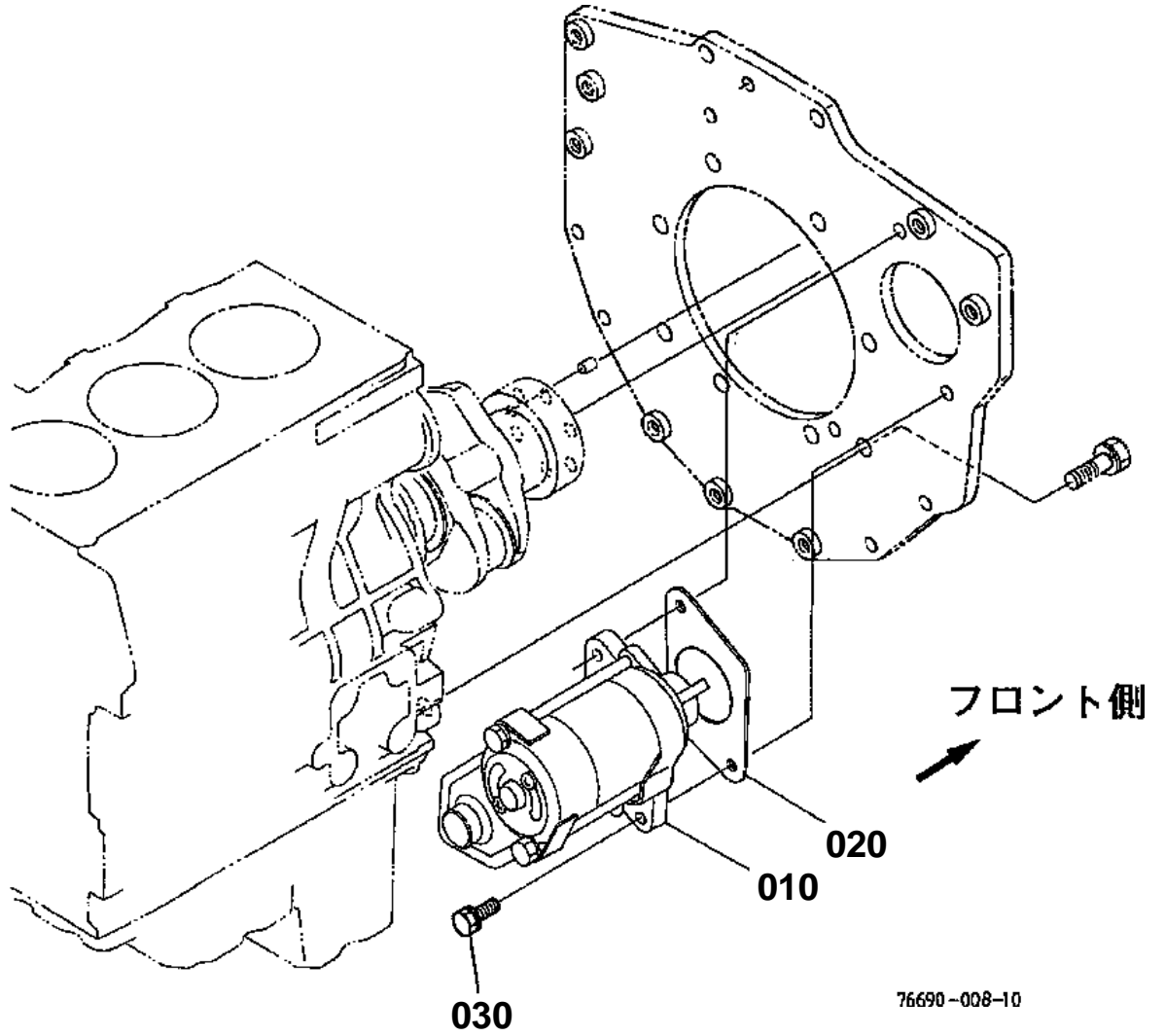

**STARTER [F2400]**

↔ Interchangeable; ≠ not interchangeable; ← new for old; → old for new

REF.No	Part No.	Description	Q'ty	S.No.	I/C	REMARKS	Weight (kgf)	Weight (lb)
010	15741-63010	ASSY STARTER	1			REFER TO L.NO.0D09-R0 FOR COMPONENTS.	4.15	9.13
020	66905-51160	GASKET	1				0.002	0.0044
030	01123-50840	BOLT	2				0.018	0.0396

STARTER [F2400] [COMPONENT PARTS]

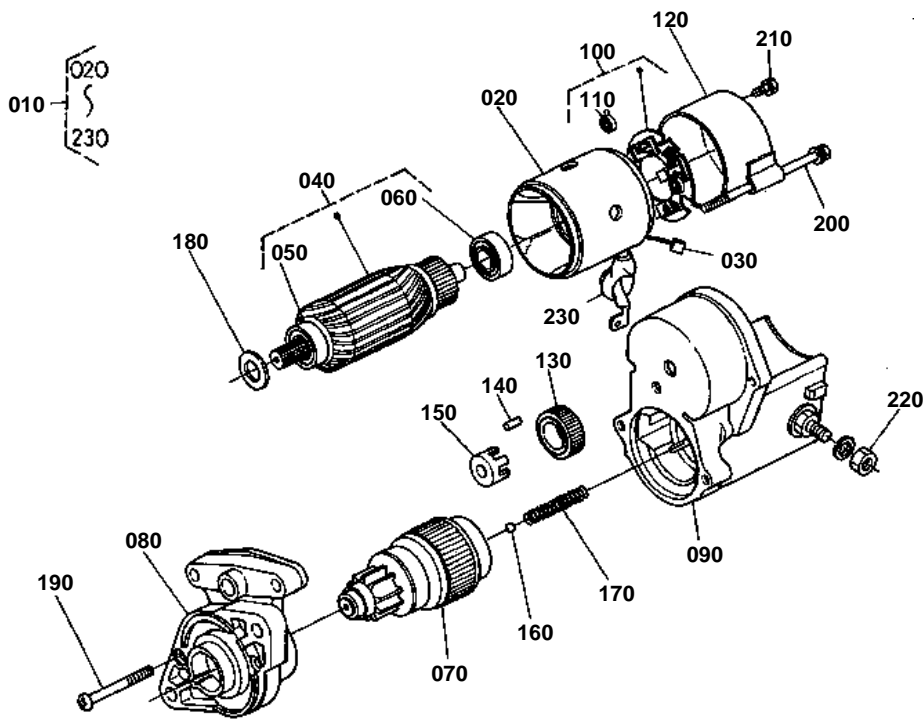

67950-010-10

**STARTER [F2400] [COMPONENT PARTS]**

↔ Interchangeable; ≠ not interchangeable; ← new for old; → old for new

REF.No	Part No.	Description	Q'ty	S.No.	I/C	REMARKS	Weight (kgf)	Weight (lb)
010	15741-63010	ASSY STARTER	1				4.15	9.13
020	15501-63080	YOKE	1				0.675	1.485
030	15501-63370	BRUSH	2				0.01	0.022
040	15501-63070	ARMATURE	1				0.78	1.716
050	15504-63500	BEARING BALL	1				0.02	0.044
060	15504-63530	BEARING BALL	1				0.04	0.088
070	15504-63040	CLUTCH	1				0.725	1.595
080	15504-63030	HOUSING	1				0.385	0.847
090	15504-63020	SWITCH MAGNETIC	1				0	0
100	15501-63380	HOLDER BRUSH	1				0.075	0.165
110	15401-63390	SPRING BRUSH	4				0.003	0.0066
120	15501-63200	FRAME END	1				0.08	0.176
130	11233-63280	GEAR	1				0.1	0.22
140	19212-63100	ROLLER	5				0.002	0.0044
150	19212-63110	RETAINER	1				0.002	0.0044
160	19212-97130	BALL	1				0.003	0.0066
170	19212-63120	SPRING	1				0.004	0.0088
180	15501-96670	WASHER FELT	1				0.005	0.011
190	15501-93310	SCREW PAN-HEAD	2				0.01	0.022
200	15501-63320	BOLT THROUGH	2				0.03	0.066
210	15501-91020	BOLT	2				0.01	0.022
220	13963-92010	NUT HEXAGON	1				0.005	0.011
230	15504-63120	COVER CORD	1				0.06	0.132

ELECTRICAL SYSTEM 1

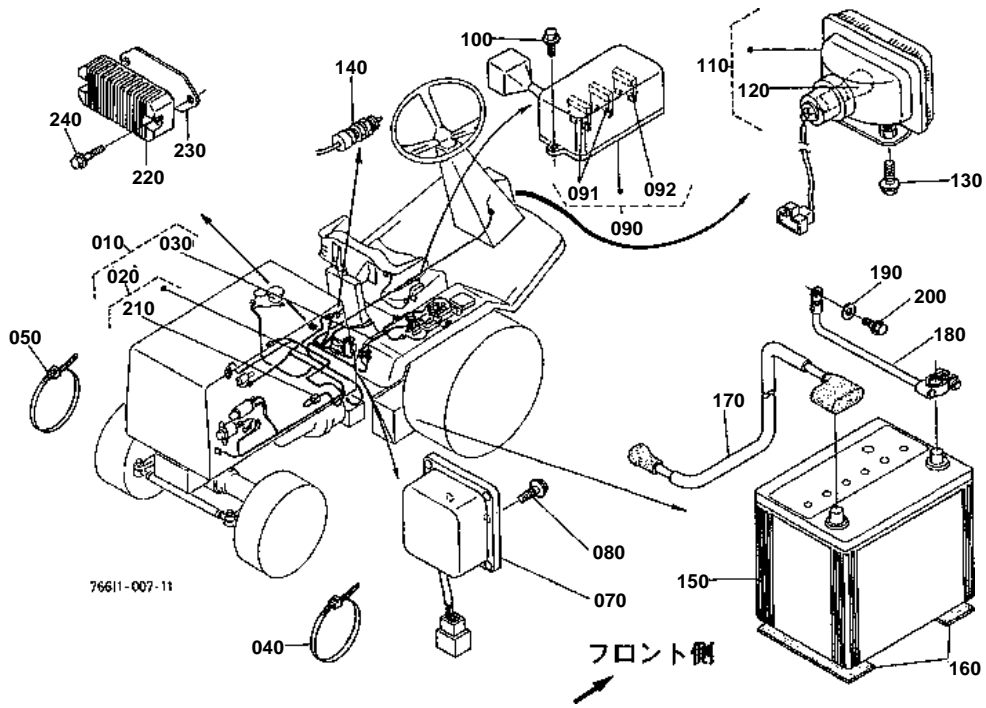

060 66711-5547-0

060



070 76611-5512-0

070 76611-5512-6

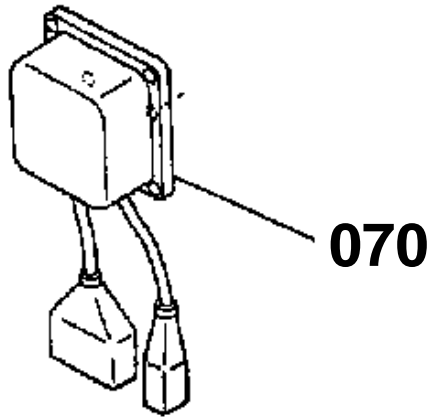

220 15679-6460-0

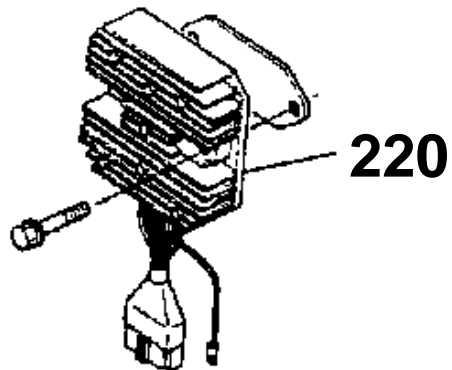

76630-805-10



ELECTRICAL SYSTEM 1

↔ Interchangeable; ≠ not interchangeable; ← new for old; → old for new

REF.No	Part No.	Description	Q'ty	S.No.	I/C	REMARKS	Weight (kgf)	Weight (lb)
010	76630-55110	ASSY WIRE HARNESS	1	<=13124			0	0
010	76630-55112	ASSY WIRE HARNESS	1	>=13125	←		0.95	2.09
010	76630-55113	ASSY WIRE HARNESS	1	>=16167	≠		0.8	1.76
020	76630-55310	WIRE HARNESS	1	<=13124			0	0
020	76630-55312	WIRE HARNESS	1	>=13125	←		0.75	1.65
020	76630-55313	WIRE HARNESS	1	>=16167	≠		0.6	1.32
030	76630-55320	WIRE HARNESS	1				0.145	0.319
040	55311-41260	BAND CORD	1	<=14297			0.007	0.0154
040	55311-41260	BAND CORD	4	>=14298	↔		0.007	0.0154
050	44366-68770	BAND CORD	11	<=14297			0.002	0.0044
050	53581-64150	BAND CORD	7	>=14298	↔		0.002	0.0044
060	66711-55470	CLAMP CORD	1	<=14297			0.001	0.0022
070	76611-55120	CONTROLLER	1	<=16166			0	0
070	76611-55126	CONTROLLER	1	<=16166	←	SERVICE PARTS	0.37	0.814
070	76611-55710	CONTROLLER	1	>=16167	≠		0.41	0.902
080	01754-50612	BOLT FLANGE	2				0.005	0.011
090	76611-55150	ASSY BOX FUSE	1				0.1	0.22
091	31351-33630	FUSE	2			10A	0.002	0.0044
092	31351-33640	FUSE	1			15A	0.002	0.0044
100	01754-50616	BOLT FLANGE	2				0.006	0.0132
110	76611-55170	ASSY BULB	1				0.319	0.7018
120	76611-55190	BULB HEAD LIGHT	1				0.01	0.022
130	01754-50612	BOLT FLANGE	2				0.005	0.011
140	66204-32240	ASSY SWITCH SAFETY	1	<=10548			0	0
140	66416-55810	ASSY SWITCH SAFETY	1	>=10549	←		0.11	0.242
150	76630-55410	BATTERY	1				0	0
160	66591-54510	RUBBER BATTERY	2				0.02	0.044
170	76611-55420	ASSY CORD BATTERY(+)	1				0.35	0.77
180	76611-55430	ASSY CORD BATTERY(-)	1	<=13473			0	0
180	37410-55742	CORD BATTERY EARTH	1	>=13474	←		0.175	0.385
190	04013-50080	WASHER PLAIN	1				0.003	0.0066
200	01754-50812	BOLT FLANGE	1				0.01	0.022
210	55611-41620	RING FUSE	1				0.007	0.0154

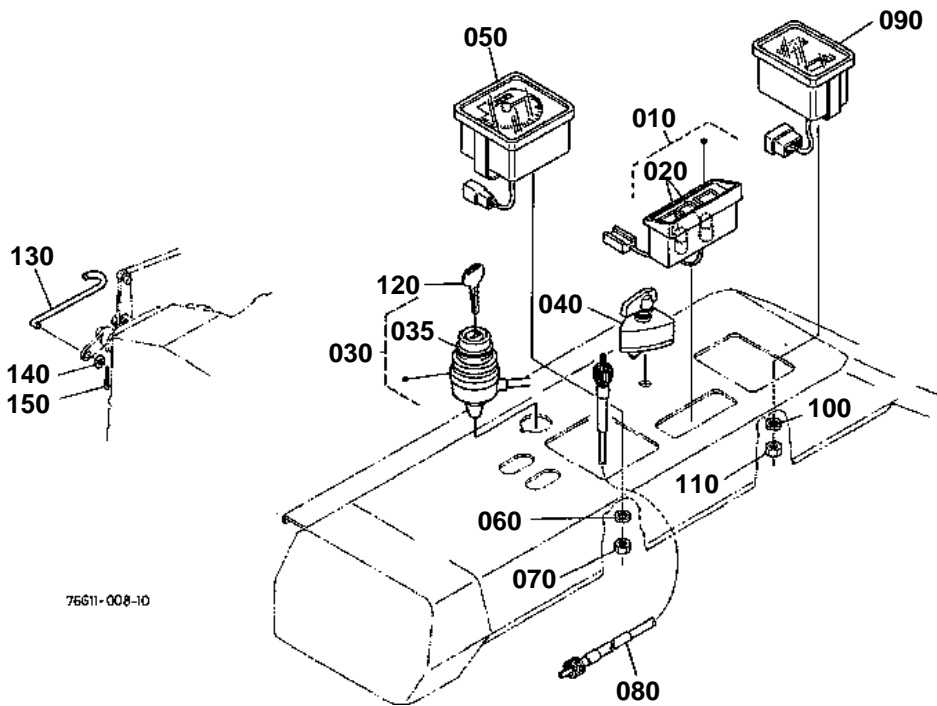

030 58417-4114-0

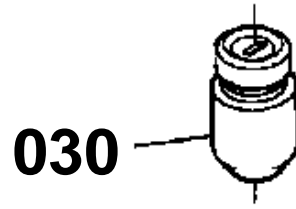

76611-802-10



ELECTRICAL SYSTEM 2

↔ Interchangeable; ≠ not interchangeable; ← new for old; → old for new

REF.No	Part No.	Description	Q'ty	S.No.	I/C	REMARKS	Weight (kgf)	Weight (lb)
010	67111-55450	ASSY OK MONITOR	1				0.2	0.44
020	67111-55460	BULB OK MONITOR	2				0.005	0.011
030	58417-41140	SWITCH STARTER	1	≤14901			0.26	0.572
030	76650-54600	ASSY SWITCH STARTER	1	≥14902	←		0.26	0.572
035	76611-55620	COLLAR	1	≥14902			0.004	0.0088
040	76611-55130	SWITCH LIGHT	1				0.08	0.176
050	76630-55140	TACHOMETER	1	≤12448			0	0
050	76630-55142	TACHOMETER	1	≥12449	←		0.15	0.33
060	04512-50050	WASHER SPRING	2				0	0
070	02054-50050	NUT	2				0.002	0.0044
080	76611-55160	CABLE HOUR METER	1	≤11238			0	0
080	76611-55162	CABLE HOUR METER	1	≥11239	←		0.4	0.88
090	31355-84300	METER COMBINATION	1				0.34	0.748
100	04512-50050	WASHER SPRING	2				0	0
110	02054-50050	NUT	2				0.002	0.0044
120	55364-41180	KEY STARTER	1				0.03	0.066
130	76630-55220	LEVER ENGINE STOP	1				0.016	0.0352
140	04013-50050	WASHER PLAIN	1				0	0
150	05511-51208	PIN SPLIT	1				0.001	0.0022

LIGHT KIT [OPTION]

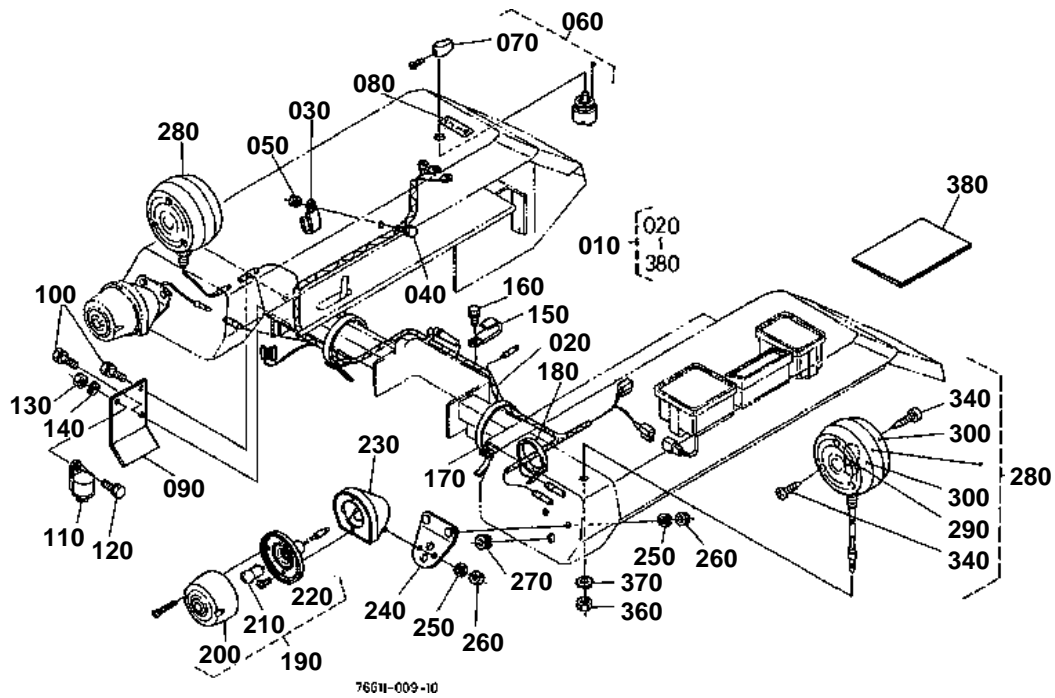

- 280 35450-7501-0
- 290 35450-7502-2
- 300 35450-7511-0
- 310 35450-7505-0
- 320 35450-7506-0
- 330 35450-7507-0
- 340 35450-7508-0
- 350 35450-7509-0

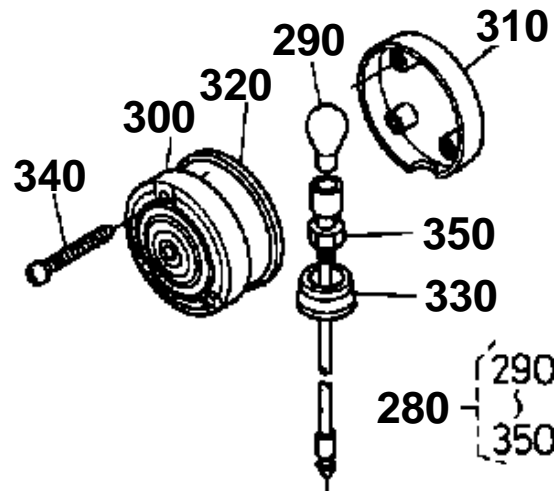

76611-803-10

**LIGHT KIT [OPTION]**

↔ Interchangeable; ≠ not interchangeable; ← new for old; → old for new

REF.No	Part No.	Description	Q'ty	S.No.	I/C	REMARKS	Weight (kgf)	Weight (lb)
010	76611-90210	LIGHT KIT	1				2	4.4
020	76611-55530	ASSY WIRE HARNESS	1				0.11	0.242
030	32240-34490	CLAMP CORD	1				0.003	0.0066
040	01123-50814	BOLT	1				0.01	0.022
050	02114-50080	NUT	1				0.005	0.011
060	54711-41150	ASSY SWITCH WINKER	1				0.045	0.099
070	54711-41170	ASSY LEVER SWITCH	1				0.002	0.0044
080	33430-98440	MARK	1				0.001	0.0022
090	76611-55520	STAY UNIT FLASHER	1				0.18	0.396
100	01123-50822	BOLT	2				0.012	0.0264
110	66706-55810	UNIT FLASHER	1				0.023	0.0506
120	01053-50616	BOLT	1				0.005	0.011
130	02014-50060	NUT	1				0.003	0.0066
140	04512-60060	WASHER SPRING	1				0.001	0.0022
150	32240-34490	CLAMP CORD	1				0.003	0.0066
160	01123-60814	BOLT	1				0.008	0.0176
170	55311-41260	BAND CORD	1				0.007	0.0154
180	44366-68770	BAND CORD	1				0.002	0.0044
190	66704-55520	ASSY LIGHT TAIL	2				0.11	0.242
200	66704-55550	LENS TAIL LIGHT	2				0.045	0.099
210	66704-55560	BULB TAIL LIGHT	2				0.007	0.0154
220	66704-55540	BODY TAIL LIGHT	2				0.06	0.132
230	32400-34190	HOLDER TAIL LIGHT	2				0.11	0.242
240	76611-55510	STAY TAIL LAMP	2				0.075	0.165
250	04512-60060	WASHER SPRING	8				0.001	0.0022
260	02014-50060	NUT	8				0.003	0.0066
270	66591-54580	RUBBER RELEASE ROD	2				0.003	0.0066
280	32530-33610	ASSY LIGHT HAZARD	2				0.5	1.1
290	32530-91530	BULB LIGHT	2				0.02	0.044
300	32530-91510	LENS HAZARD LIGHT	4				0.085	0.187
340	32530-91520	SCREW TAPPING	12				0.001	0.0022
360	02114-50100	NUT	2				0.005	0.011
370	04411-50100	WASHER TOOTHED	2				0.001	0.0022
380	76611-62310	MANUAL INSTRUCTION	1				0.6	1.32

PROPELLER SHAFT

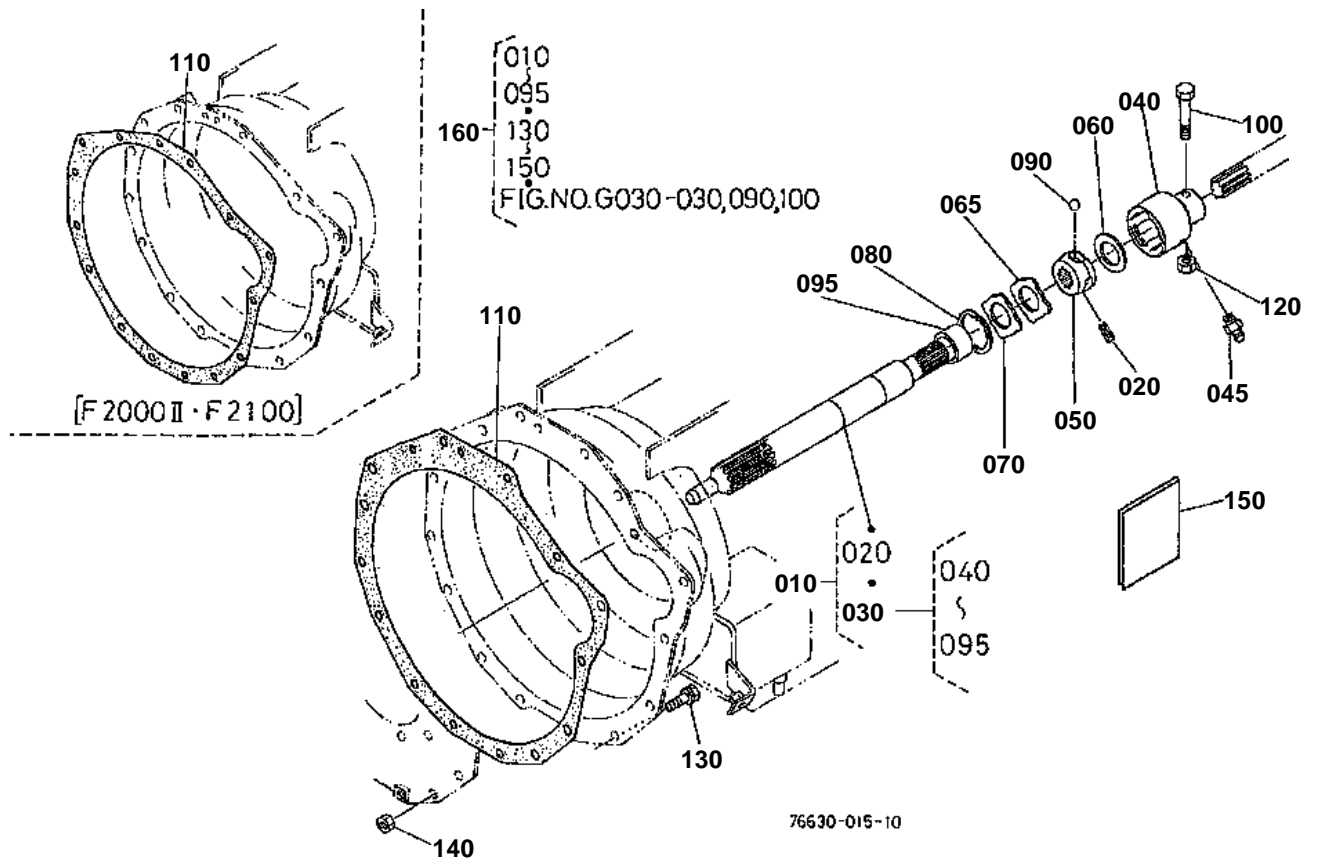

PROPELLER SHAFT

030 67211-1412-2

040 67111-1371-0

060 67111-1373-0

070 67111-1374-0

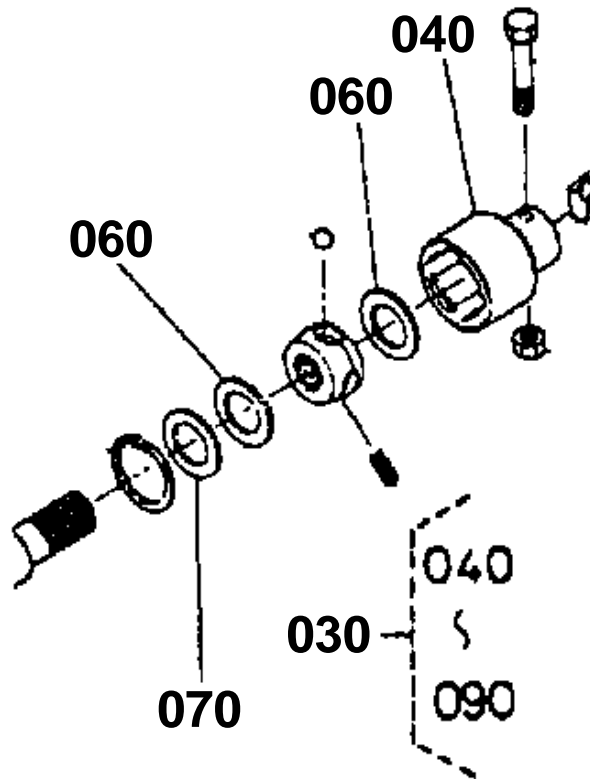

76630-800-10



PROPELLER SHAFT

↔ Interchangeable; ≠ not interchangeable; ← new for old; → old for new

REF.No	Part No.	Description	Q'ty	S.No.	I/C	REMARKS	Weight (kgf)	Weight (lb)
010	76630-14100	ASSY SHAFT PROPELLER	1	≤11238			0	0
010	76630-14102	ASSY SHAFT PROPELLER	1	≥11239	←		1.4	3.08
020	05411-00628	PIN SPRING	1				0.004	0.0088
030	67211-14122	ASSY JOINT BALL	1	≤11238			0.3	0.66
030	76611-14520	ASSY JOINT BALL	1	≥11239	←		0.22	0.484
040	67111-13710	COUPLING BALL OUTER	1	≤11238			0.225	0.495
040	76611-13710	COUPLING BALL OUTER	1	≥11239	←		0.22	0.484
045	06613-10675	NIPPLE GREASE	1	≥11239			0.003	0.0066
050	67211-14133	COUPLING BALL INNER	1				0.075	0.165
060	67111-13730	GASKET BALL JOINT	2	≤11238			0.002	0.0044
060	67111-13730	GASKET BALL JOINT	1	≥11239			0.002	0.0044
065	76611-13730	GASKET	1	≥11239			0.004	0.0088
070	67111-13740	SUPPORT GASKET	1	≤11238			0.004	0.0088
070	76611-13740	SUPPORT GASKET	1	≥11239	←		0.007	0.0154
080	04611-00350	CIR CLIP INTERNAL	1				0.003	0.0066
090	07715-00803	BALL	4				0.004	0.0088
095	76611-13750	PIPE	1	≥11239			0.008	0.0176
100	01053-50635	BOLT	1				0.009	0.0198
110	76637-51130	GASKET	1				0.001	0.0022
120	76611-56730	NUT LOCK	1				0.005	0.011

DIFF.LOCK/CLUTCH ROD

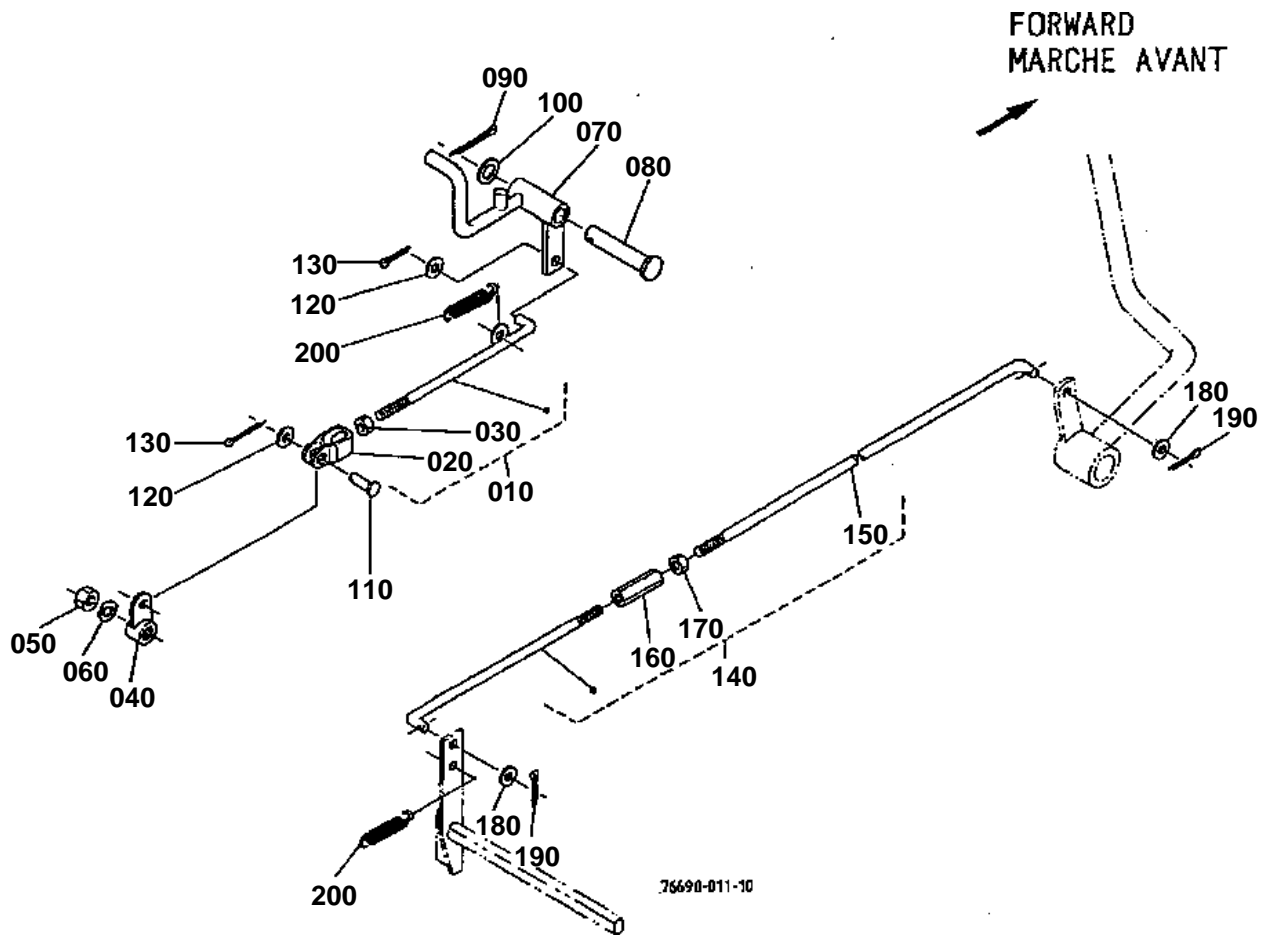

080 76630-4224-0

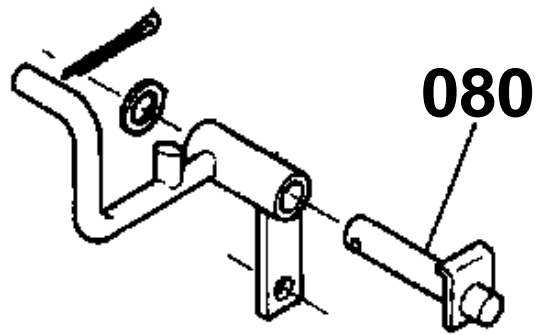

76690-801-10



DIFF.LOCK/CLUTCH ROD

↔ Interchangeable; ≠ not interchangeable; ← new for old; → old for new

REF.No	Part No.	Description	Q'ty	S.No.	I/C	REMARKS	Weight (kgf)	Weight (lb)
010	76630-42210	ASSY ROD DIFF.LOCK	1				0.1	0.22
020	63753-42350	U JOINT	1				0.038	0.0836
030	02112-50080	NUT	1				0.003	0.0066
040	66591-43170	LEVER DIFF.LOCK	1				0.041	0.0902
050	02118-50100	NUT	1				0.005	0.011
060	04512-60100	WASHER SPRING	1				0.002	0.0044
070	76630-42230	PEDAL DIFF.LOCK	1				0.28	0.616
080	76630-42240	PIN	1	<=14752			0	0
080	05122-51475	PIN JOINT	1	>=14753	↔		0.094	0.2068
090	05511-50425	PIN SPLIT	1				0.003	0.0066
100	04011-50140	WASHER PLAIN	1				0.007	0.0154
110	05122-50820	PIN JOINT	1				0.009	0.0198
120	04012-50080	WASHER PLAIN	2				0.001	0.0022
130	05511-50215	PIN SPLIT	2				0.001	0.0022
140	76630-42310	ASSY ROD CLUTCH	1				0.39	0.858
150	76611-42320	ROD CLUTCH FRONT	1				0.265	0.583
160	66591-42410	TURNBUCKLE	1				0.046	0.1012
170	02112-50080	NUT	1				0.003	0.0066
180	04012-50080	WASHER PLAIN	2				0.001	0.0022
190	05511-50215	PIN SPLIT	2				0.001	0.0022

CLUTCH ROD

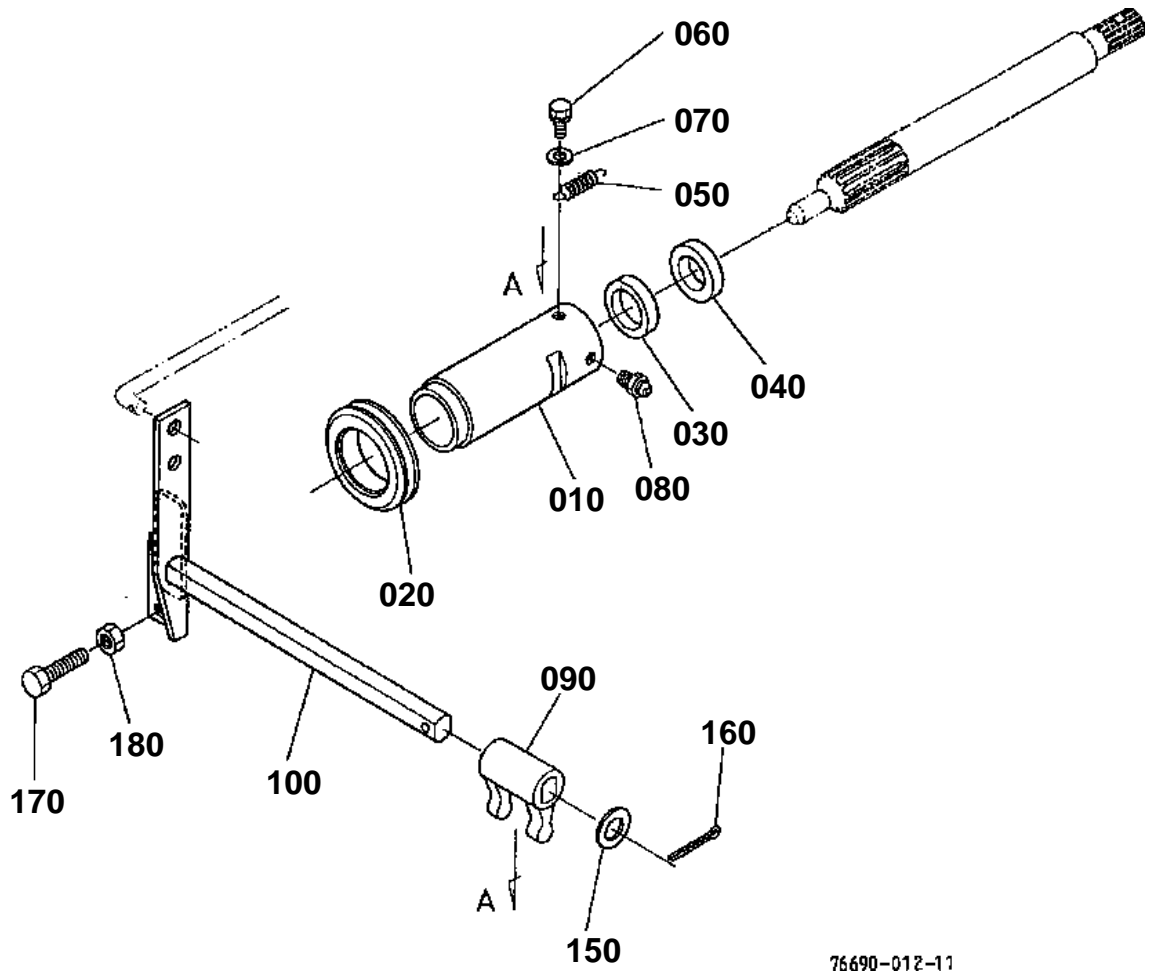

76690-012-11

CLUTCH ROD

100 76611-1331-2

110 76611-1332-0

120 03054-50512

130 04512-50050

140 02054-50050

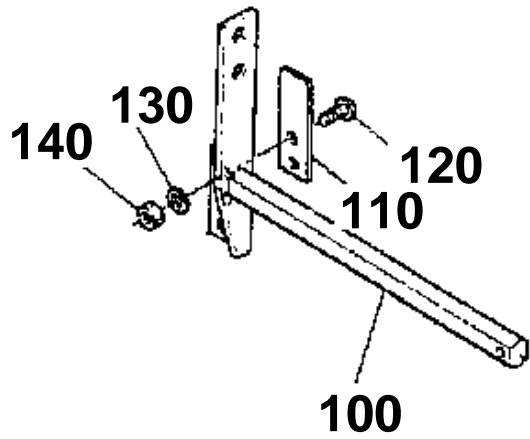

76630-812-10

**CLUTCH ROD**

↔ Interchangeable; ≠ not interchangeable; ← new for old; → old for new

REF.No	Part No.	Description	Q'ty	S.No.	I/C	REMARKS	Weight (kgf)	Weight (lb)
010	76630-13410	HOLDER RELEASE BRG	1				0.65	1.43
020	67311-13320	BEARING BALL	1				0.21	0.462
030	67111-13420	SEAL OIL	1				0.008	0.0176
040	67111-13430	SEAL OIL	1				0.01	0.022
050	66611-13340	SPRING RELEASE	1				0.006	0.0132
060	01202-50610	BOLT	1				0.004	0.0088
070	04013-60060	WASHER PLAIN	1				0.001	0.0022
080	06613-10675	NIPPLE GREASE	1				0.003	0.0066
090	67111-13450	FORK CLUTCH RELEASE	1				0.15	0.33
100	76611-13312	ROD CLUTCH	1	≤16589			0	0
100	76611-13313	ROD CLUTCH	1	≥16590	←		0.5	1.1
110	76611-13320	SPRING CLUTCH ROD	1	≤16589			0.01	0.022
120	03054-50512	SCREW PAN-HEAD	2	≤16589			0.003	0.0066
130	04512-50050	WASHER SPRING	2	≤16589			0	0
140	02054-50050	NUT	2	≤16589			0.002	0.0044
150	04011-60160	WASHER PLAIN	1				0.01	0.022
160	05511-50425	PIN SPLIT	1				0.003	0.0066
170	66711-13320	BOLT ADJUSTING	1				0.028	0.0616
180	02116-50100	NUT	1				0.004	0.0088

CLUTCH HOUSING FRAME

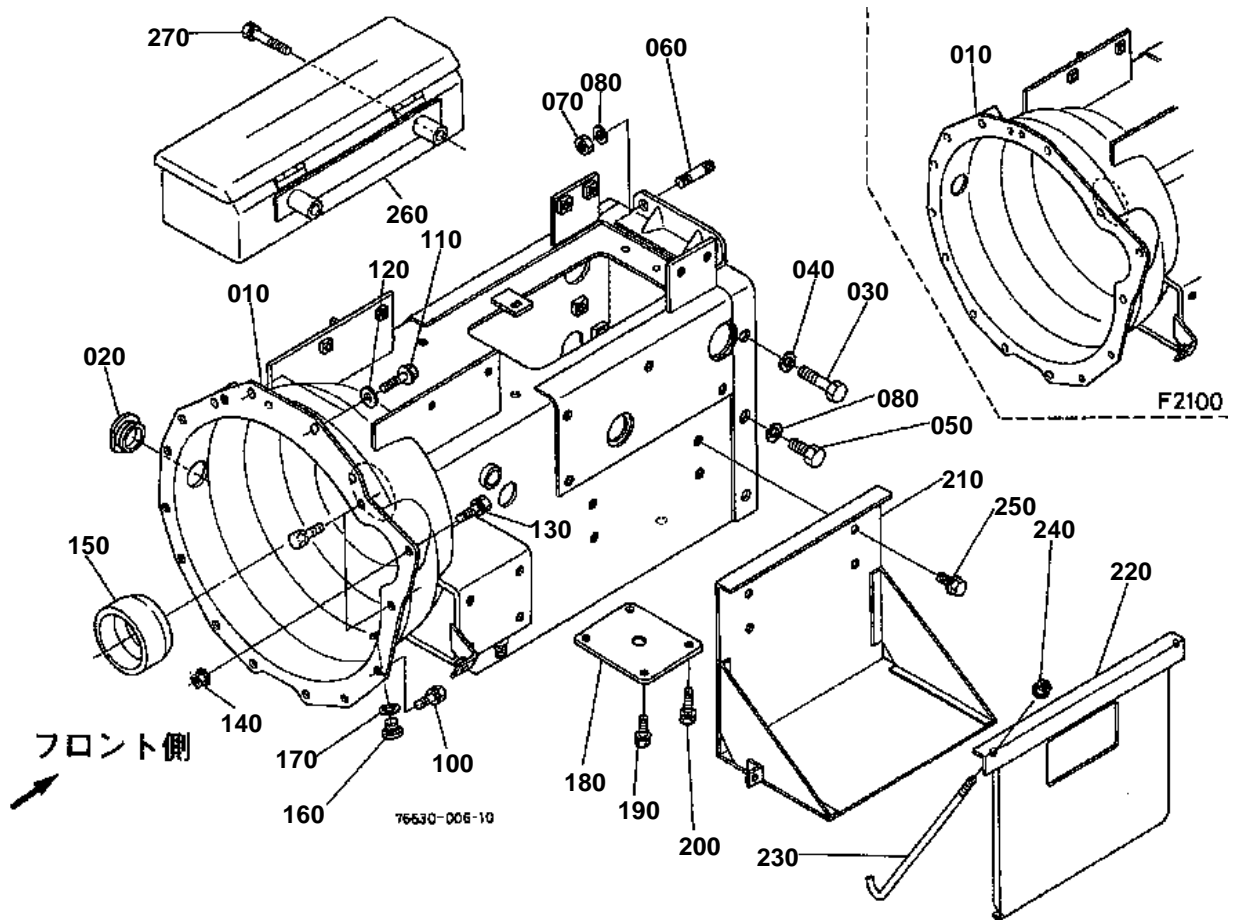



CLUTCH HOUSING FRAME

↔ Interchangeable; ≠ not interchangeable; ← new for old; → old for new

REF.No	Part No.	Description	Q'ty	S.No.	I/C	REMARKS	Weight (kgf)	Weight (lb)
010	76630-51110	HOUSING FRAME CLUTCH	1	<=13021			0	0
010	76630-51113	HOUSING FRAME CLUTCH	1	>=13022	←		22	48.4
020	67800-51190	COVER TIMING HOLE	1	<=10548			0	0
020	67800-51192	COVER TIMING HOLE	1	>=10549	←		0.01	0.022
030	66204-51150	BOLT REAMER	4	<=12980			0	0
030	66204-51150	BOLT REAMER	2	>=12981			0	0
030	67111-51150	BOLT REAMER	2	>=16044	↔		0.04	0.088
040	04512-60140	WASHER SPRING	4				0.006	0.0132
050	01153-51230	BOLT	2	<=12980			0.036	0.0792
050	01153-51240	BOLT	2	>=12981	←		0.042	0.0924
060	01555-51220	STUD	2				0.034	0.0748
070	02174-50120	NUT	2				0.01	0.022
080	04512-50120	WASHER SPRING	4				0.003	0.0066
100	01123-50825	BOLT	7				0.013	0.0286
110	01123-51035	BOLT	2				0.025	0.055
120	04013-50100	WASHER PLAIN	2				0.004	0.0088
130	01123-50830	BOLT	2				0.015	0.033
140	02751-50080	NUT FLANGE	2				0.006	0.0132
150	67111-51190	SEAL DUST	1				0.018	0.0396
160	06331-35016	PLUG	1				0.04	0.088
170	04717-01600	WASHER WITH RUBBER	1				0.003	0.0066
180	67061-51280	PLATE JOINT	1				0.6	1.32
190	01133-51225	BOLT	2				0.038	0.0836
200	01123-51230	BOLT	2				0.04	0.088
210	76611-51410	SUPPORT BATTERY	1	<=17927			0	0
210	76611-51413	SUPPORT BATTERY	1	>=17928	←		0	0
210	76611-51414	SUPPORT BATTERY	1	>=18072	←		1.95	4.29
220	76611-51420	RETAINER BATTERY	1				0.77	1.694
230	66591-54490	BOLT BATTERY SET	2				0.048	0.1056
240	02751-50060	NUT FLANGE	2				0.005	0.011
250	01774-51016	BOLT FLANGE	4				0.02	0.044
260	76630-52510	CASE TOOLS	1			F2100 OPTION	1.53	3.366
270	01133-51060	BOLT	2			F2100 OPTION	0.042	0.0924

TRANSMISSION CASE

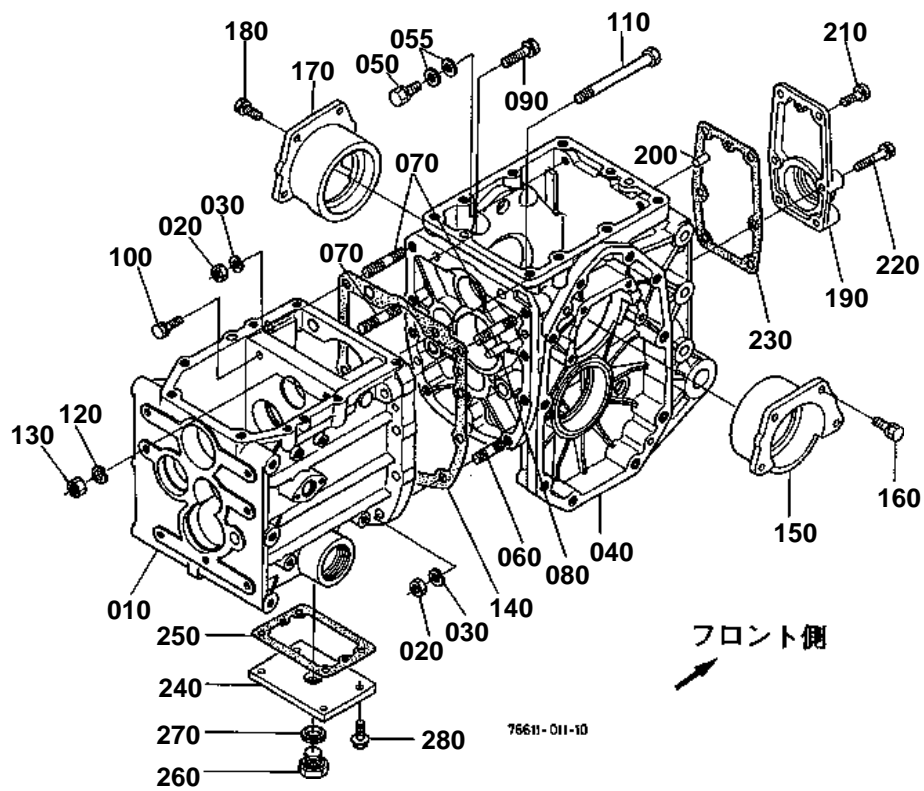



TRANSMISSION CASE

↔ Interchangeable; ≠ not interchangeable; ← new for old; → old for new

REF.No	Part No.	Description	Q'ty	S.No.	I/C	REMARKS	Weight (kgf)	Weight (lb)
010	66204-11110	CASE TRANSMISSION	1	<=11238			0	0
010	66204-11119	CASE TRANSMISSION	1	>=11239	←		19	41.8
020	02176-50100	NUT	9				0.005	0.011
030	04512-60100	WASHER SPRING	9				0.002	0.0044
040	66611-11170	CASE GEAR	1	<=10548			0	0
040	66611-11172	CASE GEAR	1	>=10549	←		0	0
040	66611-11173	CASE GEAR	1	>=10852	←		0	0
040	66611-11174	CASE DIFF.GEAR	1	>=14468	←		8.5	18.7
050	67211-36610	BOLT	2				0.015	0.033
055	04013-50080	WASHER PLAIN	4				0.003	0.0066
060	01555-51035	STUD	6				0.029	0.0638
070	01555-51050	STUD	3				0.038	0.0836
080	66611-11160	PIN KNOCK	2				0.01	0.022
090	01123-50838	BOLT	1				0.02	0.044
100	01123-50825	BOLT	1				0.013	0.0286
110	66204-11140	BOLT	1				0.097	0.2134
120	04512-60100	WASHER SPRING	1				0.002	0.0044
130	02176-50100	NUT	1				0.005	0.011
140	66905-11130	GASKET	1				0.008	0.0176
150	66611-11510	HOLDER DIFF.BRG.LH	1				0.78	1.716
160	01123-50822	BOLT	4				0.012	0.0264
170	66611-11812	HOLDER DIFF.BRG.RH	1				0.72	1.584
180	01123-50822	BOLT	4				0.012	0.0264
190	76611-12210	COVER REAR	1				1.2	2.64
200	05012-00816	PIN STRAIGHT	1				0.007	0.0154
210	01123-51025	BOLT	2				0.02	0.044
220	01123-51045	BOLT	4				0.032	0.0704
230	66905-12220	GASKET	1				0.004	0.0088
240	76611-21110	COVER MISSION CASE	1				0.74	1.628
250	66203-21220	GASKET NA	1				0.005	0.011
260	06331-35020	PLUG	1	<=17986			0.068	0.1496
260	06331-35014	PLUG	1	>=17987	≠		0.03	0.066
270	04717-02000	WASHER WITH RUBBER	1	>=17986			0.004	0.0088
270	04717-01400	WASHER WITH RUBBER	1	>=17987	≠		0.003	0.0066
280	01754-51025	BOLT FLANGE	4				0.025	0.055

TRANSMISSION CASE COVER

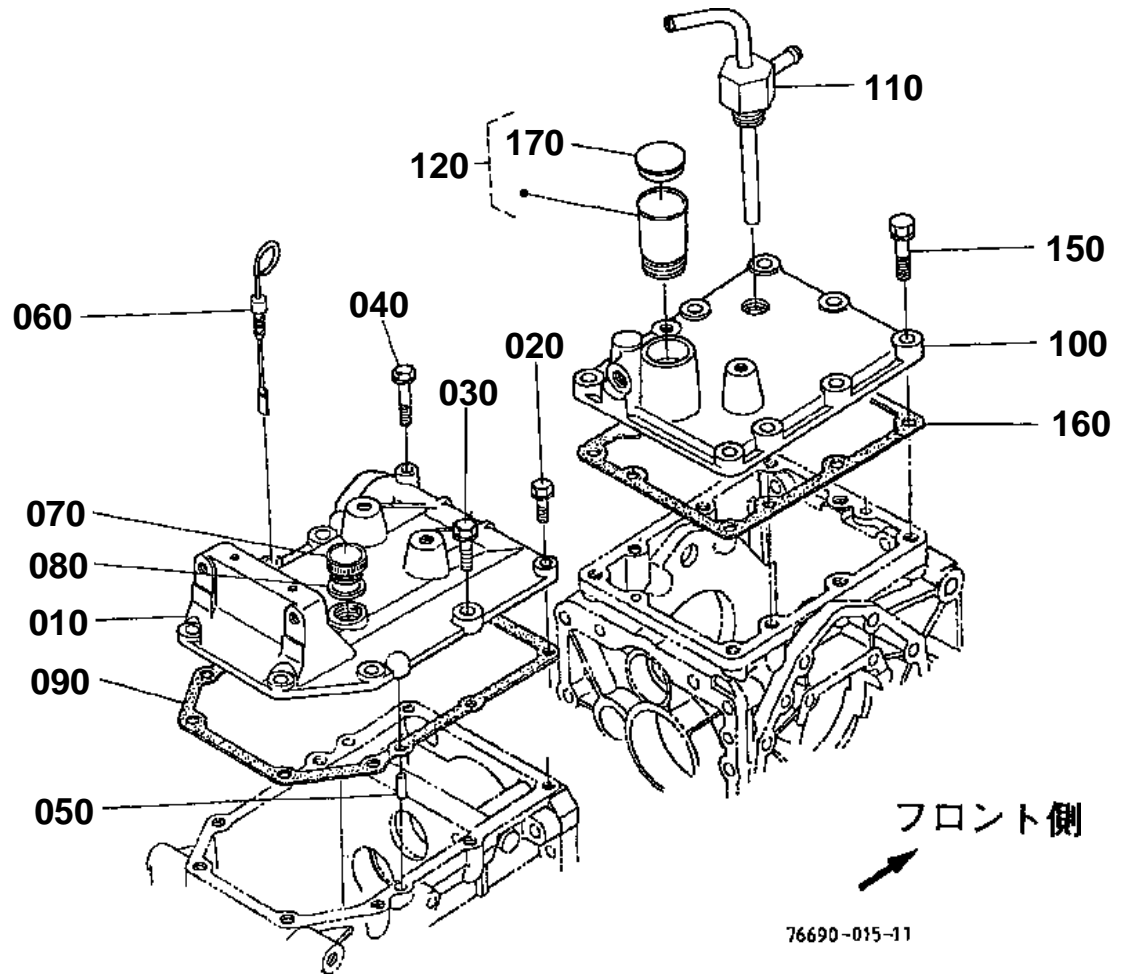

120 76611-1243-2

130 36200-2161-0

140 35820-2162-0

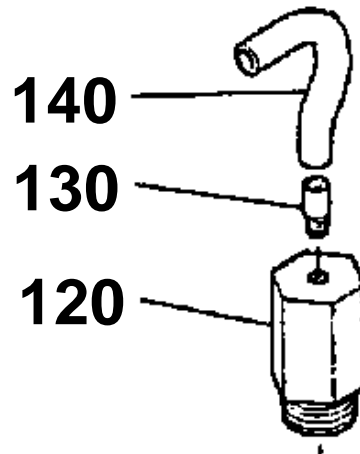

76630-806-10



TRANSMISSION CASE COVER

↔ Interchangeable; ≠ not interchangeable; ← new for old; → old for new

REF.No	Part No.	Description	Q'ty	S.No.	I/C	REMARKS	Weight (kgf)	Weight (lb)
010	66204-12410	COVER UPPER FRONT	1				3.6	7.92
020	01123-50828	BOLT	1				0.014	0.0308
030	01123-51035	BOLT	6				0.025	0.055
040	01123-50845	BOLT	1				0.02	0.044
050	05012-00816	PIN STRAIGHT	2				0.007	0.0154
060	76611-12310	GAUGE OIL	1				0.015	0.033
070	66591-11460	CAP	1				0.016	0.0352
080	04713-00400	GASKET	1				0.001	0.0022
090	66203-12450	GASKET	1				0.006	0.0132
100	76611-12410	COVER DIFF CASE	1				2.7	5.94
110	76611-12423	PIPE DRAIN	1				0.5	1.1
120	76611-12432	PIPE BREATHER	1	≤16288			0.3	0.66
120	76611-90120	KIT PIPE BREATHER	1	≥16289	≠		0.1	0.22
130	36200-21610	BREATHER	1	≤16288			0.008	0.0176
140	35820-21620	BREATHER	1	≤16288			0.007	0.0154
150	01123-51035	BOLT	9				0.025	0.055
160	66905-12520	GASKET	1				0.006	0.0132
170	63313-32270	CAP	1	≥16289			0.03	0.066

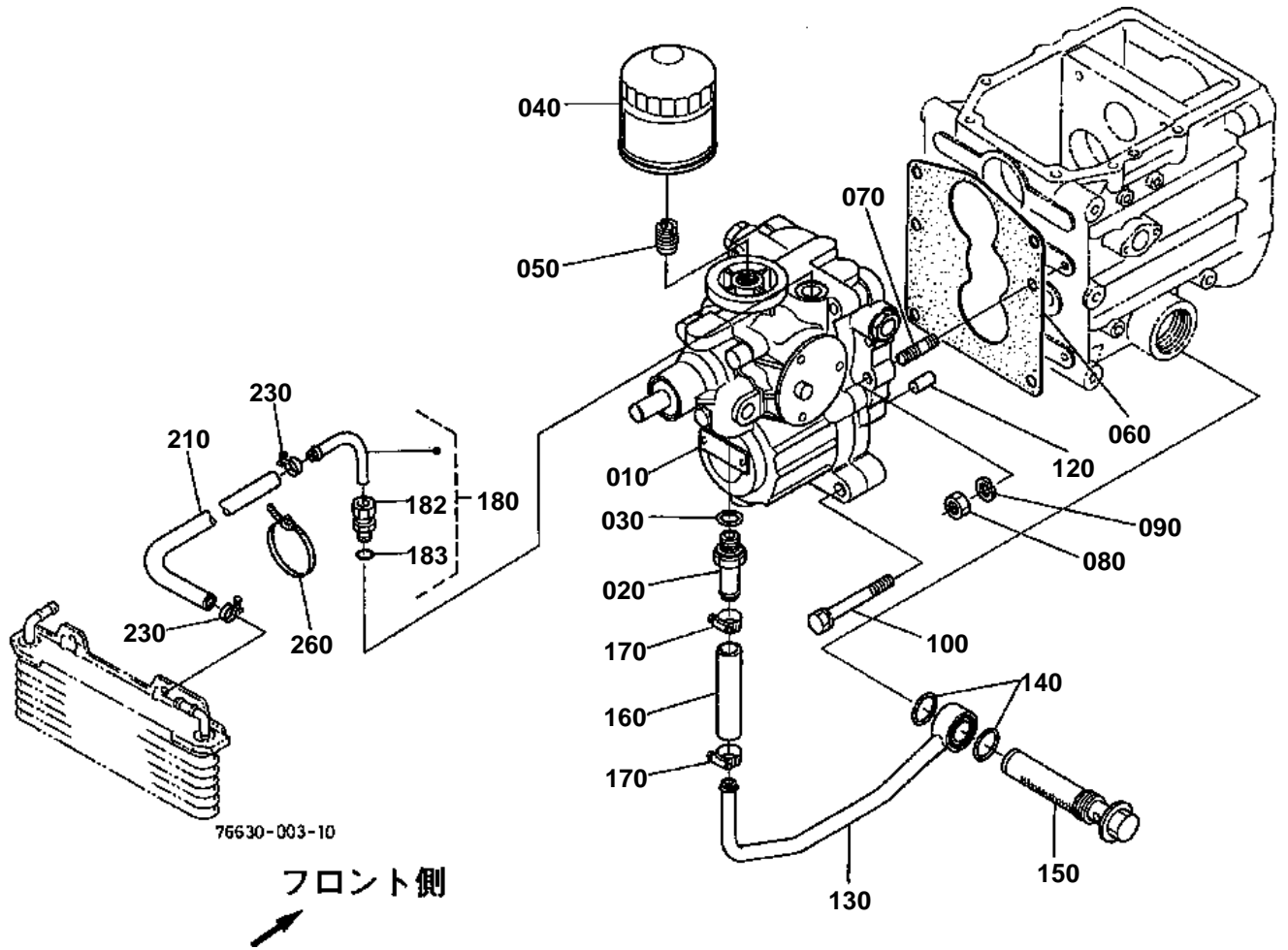

180 76611-3617-2

180 76611-3617-4

190 76611-3618-0

200 67111-3718-0

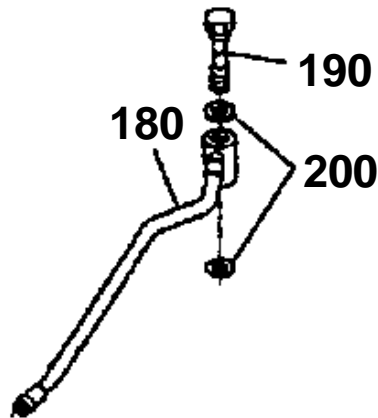

220 66204-3627-0

230 66204-3628-0



210 76630-3619-0

240 66591-3625-0

250 67111-3718-0

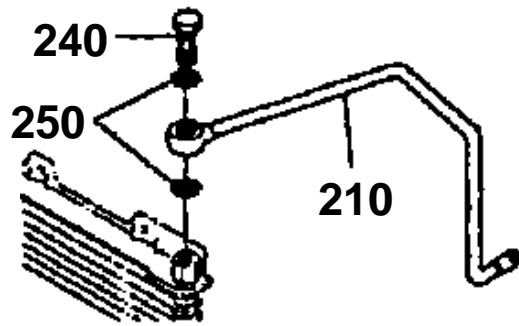

76630-801-10

**HST [F2400]**

↔ Interchangeable; ≠ not interchangeable; ← new for old; → old for new

REF.No	Part No.	Description	Q'ty	S.No.	I/C	REMARKS	Weight (kgf)	Weight (lb)
010	67061-36140	ASSY HST	1			REFER TO L.NO.0E03-R0 FOR COMPONENTS.	14	30.8
020	66204-36150	JOINT INLET	1				0.07	0.154
030	04811-00180	RING	1				0.001	0.0022
040	66021-36060	CARTRIDGE OIL FILTER	1				0.34	0.748
050	66204-36170	JOINT FILTER	1				0.018	0.0396
060	66203-36180	GASKET HST	1				0.016	0.0352
070	01555-51035	STUD	4				0.029	0.0638
080	02118-50100	NUT	4				0.005	0.011
090	04512-60100	WASHER SPRING	4				0.002	0.0044
100	01153-51075	BOLT	2	<=10548			0.045	0.099
100	01123-51075	BOLT	2	>=10549	≠		0.05	0.11
110	04512-60100	WASHER SPRING	2	<=10548			0.002	0.0044
120	05012-00816	PIN STRAIGHT	1				0.007	0.0154
130	76611-36160	PIPE INLET	1				0.3	0.66
140	04811-06400	RING	2				0.001	0.0022
150	66204-36210	FILTER OIL	1				0.367	0.8074
160	66204-36220	HOSE	1				0.07	0.154
170	66204-36230	BAND PIPE	2				0.02	0.044
180	76611-36172	PIPE OIL COOLER RH	1	<=14196			0	0
180	76611-36174	PIPE OIL COOLER RH	1	>=14197	←		0.01	0.022
180	76630-36300	ASSY PIPE OIL COOLER	1	>=15082	≠		0	0
182	36330-63080	NIPPLE	1	>=15082			0.07	0.154
183	04811-00140	O RING	1	>=15082			0.001	0.0022
183	04811-00140	O RING	1	<=15592	←		0.001	0.0022
183	04717-01600	WASHER WITH RUBBER	1	>=15593	←		0.003	0.0066
190	76611-36180	JOINT	1	<=15081			0.1	0.22
200	67111-37180	GASKET	2	<=15081		0.003	0.0066	
210	76630-36190	PIPE OIL COOLER RH	1	<=15081		0.6	1.32	
210	76630-36220	HOSE OIL COOLER RH	1	>=15082	≠	0.15	0.33	
220	66204-36270	HOSE	1	<=15081		0.038	0.0836	
230	66204-36280	BAND PIPE	2	<=15081		0.02	0.044	
230	67810-37690	BAND HOSE	2	>=15082		0.02	0.044	
240	66591-36250	JOINT	1	<=15081		0.08	0.176	
250	67111-37180	GASKET	2	<=15081		0.003	0.0066	
260	55311-41260	BAND CORD	1	>=15082		0.007	0.0154	

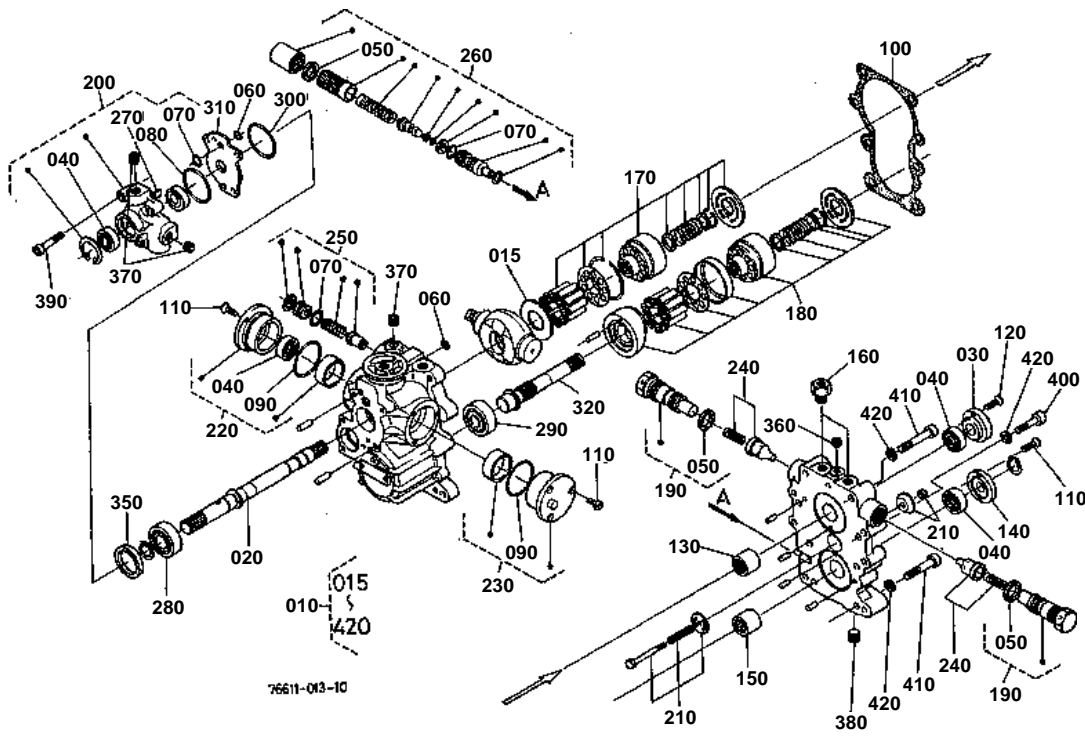

**HST [COMPONENT PARTS]**

↔ Interchangeable; ≠ not interchangeable; ← new for old; → old for new

REF.No	Part No.	Description	Q'ty	S.No.	I/C	REMARKS	Weight (kgf)	Weight (lb)
010	67061-36140	ASSY HST	1				14	30.8
015	66204-83350	PLATE THRUST	1				0.09	0.198
020	67061-84310	SHAFT(P)	1				0.75	1.65
030	66204-83890	FLANGE	1				0.16	0.352
040	66204-83720	SEAL OIL	1				0.011	0.0242
050	66204-83760	SEAL	1				0.003	0.0066
060	66204-83740	O RING	1				0.001	0.0022
070	66204-83780	O RING	1				0.001	0.0022
080	66204-83790	O RING	1				0.002	0.0044
090	66204-83730	O RING	1				0.002	0.0044
100	66203-83580	GASKET	1				0.007	0.0154
110	03056-50512	SCREW CSK-HD	6				0.002	0.0044
120	03056-50514	SCREW CSK-HD	1				0.003	0.0066
130	66204-83690	BEARING NEEDLE	1				0.04	0.088
140	66204-83882	COVER	1				0.096	0.2112
150	66204-83680	BEARING NEEDLE	1				0.04	0.088
160	66204-83950	ASSY PLUG	1				0.05	0.11
170	66204-84500	ASSY BLOCK CYL.(P)	1				1.2	2.64
180	66204-84600	ASSY BLOCK CYL.(M)	1				1.74	3.828
190	66204-83500	ASSY VALVE NEUTRAL	1				0.12	0.264
200	67061-84100	ASSY PUMP BOOST	1				0.9	1.98
210	66204-84400	ASSY VALVE RELIEF	1				0.02	0.044
220	66204-83470	COVER A	1				0.44	0.968
230	66204-83370	COVER B	1				0.51	1.122
240	66204-83550	ASSY VALVE CHECK	1				0.018	0.0396
250	66204-83400	ASSY VALVE RELIEF	1				0.025	0.055
260	66204-83800	ASSY VALVE	1				0.2	0.44
270	66204-84120	KEY	1				0.002	0.0044
280	08101-06304	BEARING BALL	1				0.146	0.3212
290	08103-06205	BEARING BALL	1				0.12	0.264
300	66204-83790	O RING	1				0.002	0.0044
310	67061-84110	PLATE	1				0.175	0.385
320	66204-84320	SHAFT	1				0.44	0.968
350	66204-84200	COLLAR	1				0.023	0.0506
360	66204-84210	PLUG	1				0.003	0.0066
370	66204-84220	PLUG	3				0.008	0.0176
380	66204-84230	PLUG	2				0.011	0.0242
390	66204-84240	BOLT SOCKET HEAD	3				0.018	0.0396
400	66204-84250	BOLT SOCKET HEAD	2				0.042	0.0924
410	66204-84260	BOLT SOCKET HEAD	6				0.032	0.0704
420	66204-84270	WASHER SPRING	8				0.002	0.0044

SECOND SHAFT

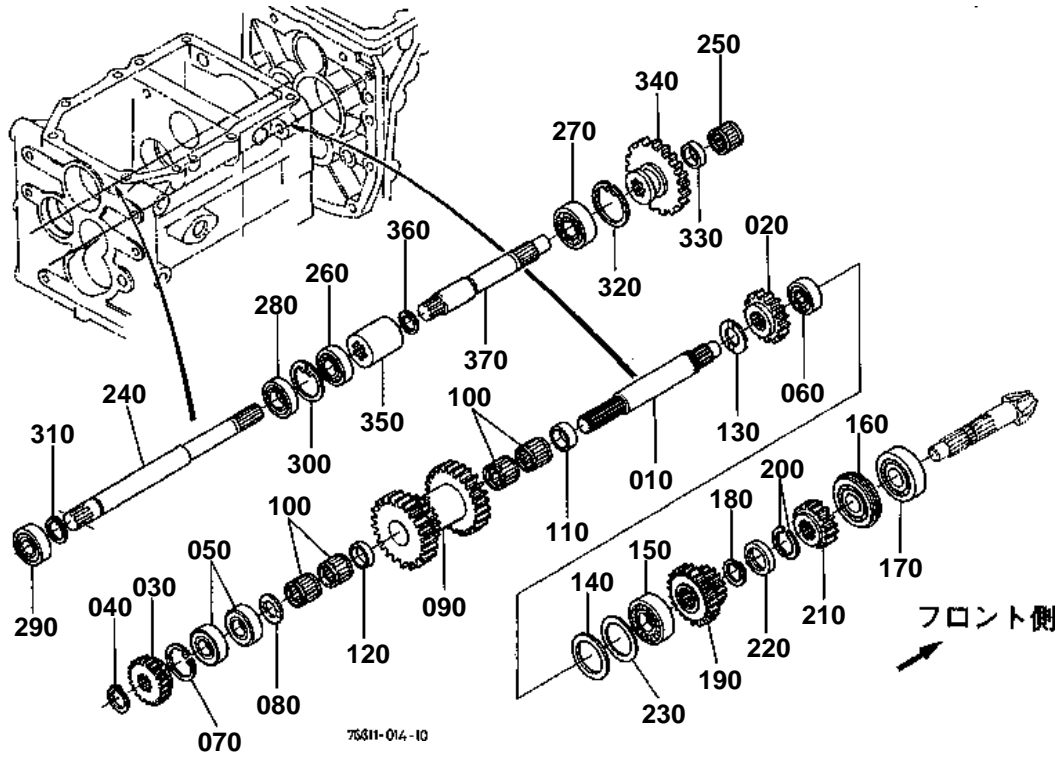



SECOND SHAFT

↔ Interchangeable; ≠ not interchangeable; ← new for old; → old for new

REF.No	Part No.	Description	Q'ty	S.No.	I/C	REMARKS	Weight (kgf)	Weight (lb)
010	76611-14130	SHAFT SECOND	1				0.41	0.902
020	76611-14140	GEAR	1			15T	0.15	0.33
030	66204-14220	GEAR	1			14T	0.13	0.286
040	04612-00200	CIRCLIP EXTERNAL	1				0.001	0.0022
050	08101-06204	BEARING BALL	2				0.102	0.2244
060	67311-14270	BEARING BALL	1				0.09	0.198
070	04611-00470	CIR CLIP INTERNAL	1				0.006	0.0132
080	67061-14220	COLLAR THRUST FRONT	1				0.01	0.022
090	76611-14150	GEAR	1			26-14-21T	1.12	2.464
100	67061-14240	BEARING NEEDLE	4				0.03	0.066
110	76611-14160	COLLAR SHAFT	1				0.01	0.022
120	76611-14170	COLLAR SHAFT	1				0.005	0.011
130	67061-14220	COLLAR THRUST FRONT	1				0.01	0.022
140	66591-14720	SPACER	1				0.002	0.0044
150	08221-07303	BEARING BALL	1				0.116	0.2552
160	67211-14620	BEARING BALL	1				0.23	0.506
170	38450-21980	BEARING BALL	1				0.225	0.495
180	04612-00250	CIRCLIP EXTERNAL	1				0.002	0.0044
190	76611-14310	GEAR	1			18-21T	0.26	0.572
200	67156-14640	COLLAR STOP	2				0.005	0.011
210	66611-14650	GEAR	1			16T	0.104	0.2288
220	67156-14660	COLLAR	1				0.01	0.022
230	66611-14670	SHIM	1			1.4MM	0.008	0.0176
230	66611-14680	SHIM	1			1.8MM	0.01	0.022
230	66611-14690	SHIM	1			0.2MM	0.001	0.0022
240	66204-14810	SHAFT FRONT DRIVE	1	≤11238			0.67	1.474
240	76611-14810	SHAFT DRIVE	1	≥11239	≠		0.7	1.54
250	66611-14820	BEARING NEEDLE	1	≤15999			0	0
250	67955-14620	BEARING NEEDLE	1	≥16000	↔		0.005	0.011
260	67311-14820	BEARING BALL	1				0.07	0.154
270	08101-06204	BEARING BALL	1				0.102	0.2244
280	09500-20428	SEAL OIL	1				0.012	0.0264
290	08141-06004	BEARING BALL	1				0.064	0.1408
300	04611-00420	CIR CLIP INTERNAL	1				0.006	0.0132
310	04612-00200	CIRCLIP EXTERNAL	1				0.001	0.0022
320	04611-00470	CIR CLIP INTERNAL	1				0.006	0.0132
330	66611-14830	COLLAR	1				0.016	0.0352
340	66611-14840	GEAR	1			24T	0.26	0.572
350	66204-14820	JOINT FRONT DRIVE	1				0.12	0.264
360	04611-00180	CIR CLIP INTERNAL	1				0.001	0.0022
370	66204-14830	SHAFT FRONT DRIVE	1				0.46	1.012

THIRD/FIFTH SHAFT

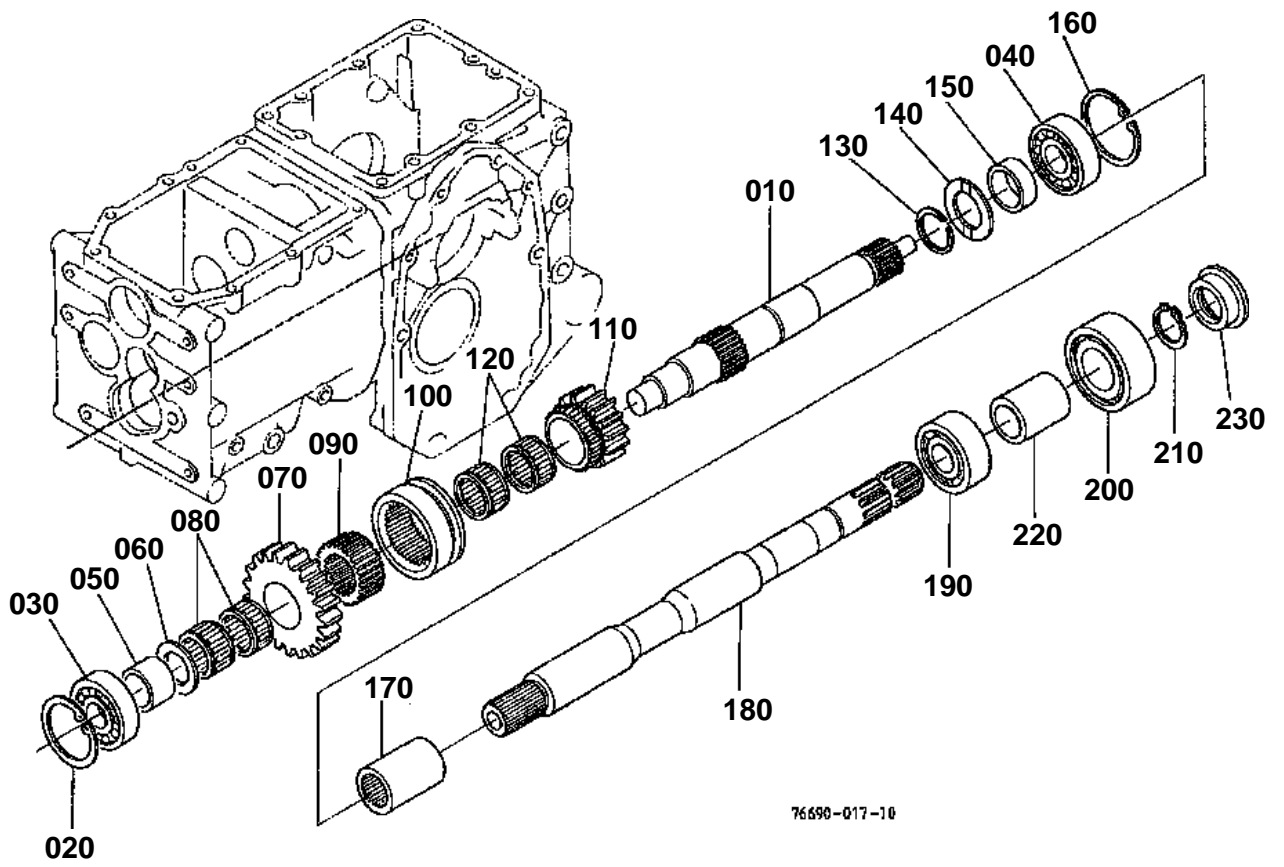

76690-017-10

**THIRD/FIFTH SHAFT**

↔ Interchangeable; ≠ not interchangeable; ← new for old; → old for new

REF.No	Part No.	Description	Q'ty	S.No.	I/C	REMARKS	Weight (kgf)	Weight (lb)
010	67061-14310	SHAFT	1				0.7	1.54
020	04611-00470	CIR CLIP INTERNAL	1				0.006	0.0132
030	08101-06303	BEARING BALL	1				0.112	0.2464
040	08101-06205	BEARING BALL	1				0.14	0.308
050	66204-14330	COLLAR SHAFT	1				0.03	0.066
060	66204-14260	COLLAR SHAFT	1				0.007	0.0154
070	67061-14320	GEAR FRONT SHAFT	1			21T	0.37	0.814
080	08822-52913	BEARING NEEDLE	2				0.02	0.044
090	67061-14340	BOSS SPLINE	1				0.1	0.22
100	76611-14210	SHIFTER	1				0.2	0.44
110	76611-14220	GEAR	1			14T	0.15	0.33
120	08822-52913	BEARING NEEDLE	2				0.02	0.044
130	67061-14370	CIR-CLIP	1				0.002	0.0044
140	67061-14380	COLLAR	1				0.01	0.022
150	67061-14390	SPACER	1				0.02	0.044
160	04611-00520	CIR CLIP INTERNAL	1				0.009	0.0198
170	76611-14230	BOSS SPLINE	1				0.15	0.33
180	76611-14270	SHAFT	1				1.35	2.97
190	67121-56760	BEARING BALL	1	<=13730			0	0
190	67121-56770	BEARING BALL	1	>=13731	←		0.127	0.2794
200	08101-06305	BEARING BALL	1				0.23	0.506
210	04612-00250	CIRCLIP EXTERNAL	1				0.002	0.0044
220	76611-14280	COLLAR SHAFT	1				0.08	0.176
230	66301-15850	SEAL OIL	1				0.025	0.055

FOURTH SHAFT

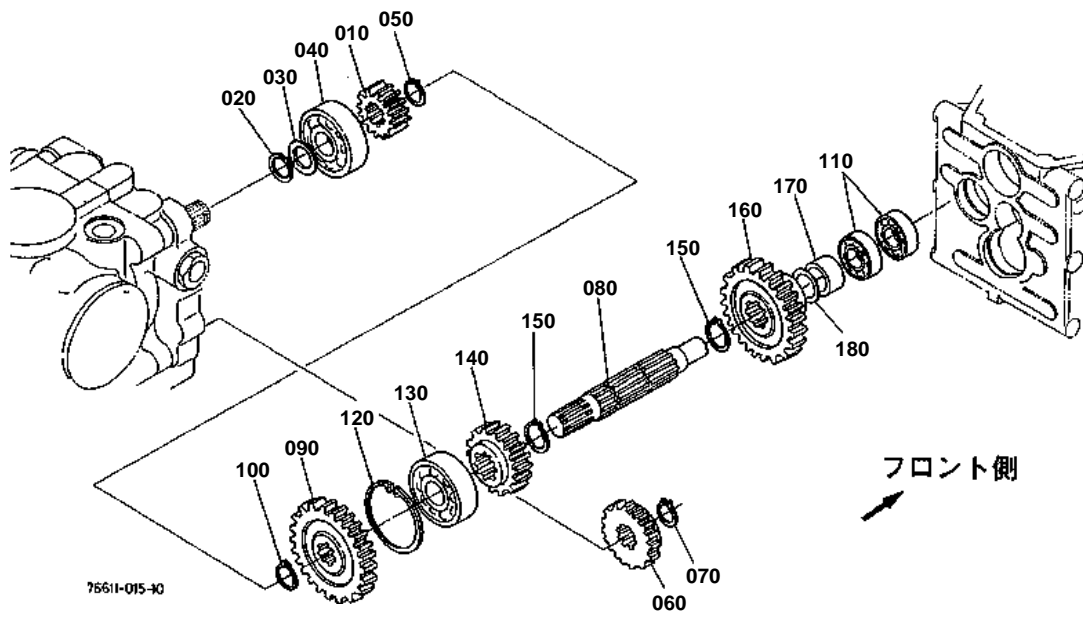



FOURTH SHAFT

↔ Interchangeable; ≠ not interchangeable; ← new for old; → old for new

REF.No	Part No.	Description	Q'ty	S.No.	I/C	REMARKS	Weight (kgf)	Weight (lb)
010	76611-14120	GEAR SHAFT	1			17T	0.15	0.33
020	04612-00200	CIRCLIP EXTERNAL	1				0.001	0.0022
030	44366-23820	COLLAR BACK SHAFT	1				0.002	0.0044
040	08101-06304	BEARING BALL	1				0.146	0.3212
050	04612-00190	CIRCLIP EXTERNAL	1				0.001	0.0022
060	66204-14152	GEAR	1			16T	0.15	0.33
070	04612-00200	CIRCLIP EXTERNAL	1				0.001	0.0022
080	66204-14410	SHAFT	1				0.35	0.77
090	76611-14250	GEAR	1			20T	0.25	0.55
100	04612-00200	CIRCLIP EXTERNAL	1				0.001	0.0022
110	08101-06202	BEARING BALL	2				0.044	0.0968
120	04611-00520	CIR CLIP INTERNAL	1				0.009	0.0198
130	08101-06304	BEARING BALL	1				0.146	0.3212
140	76611-14260	GEAR	1			17T	0.2	0.44
150	04612-00220	CIRCLIP EXTERNAL	2				0.001	0.0022
160	66204-14440	GEAR REAR SHAFT	1			23T	0.35	0.77
170	66611-14470	COLLAR	1				0.019	0.0418
180	66204-81410	SHIM A	1			0.6MM	0.001	0.0022
180	66204-81420	SHIM B	1			0.3MM	0.001	0.0022

SPEED CHANGE FORK AND PTO LEVER

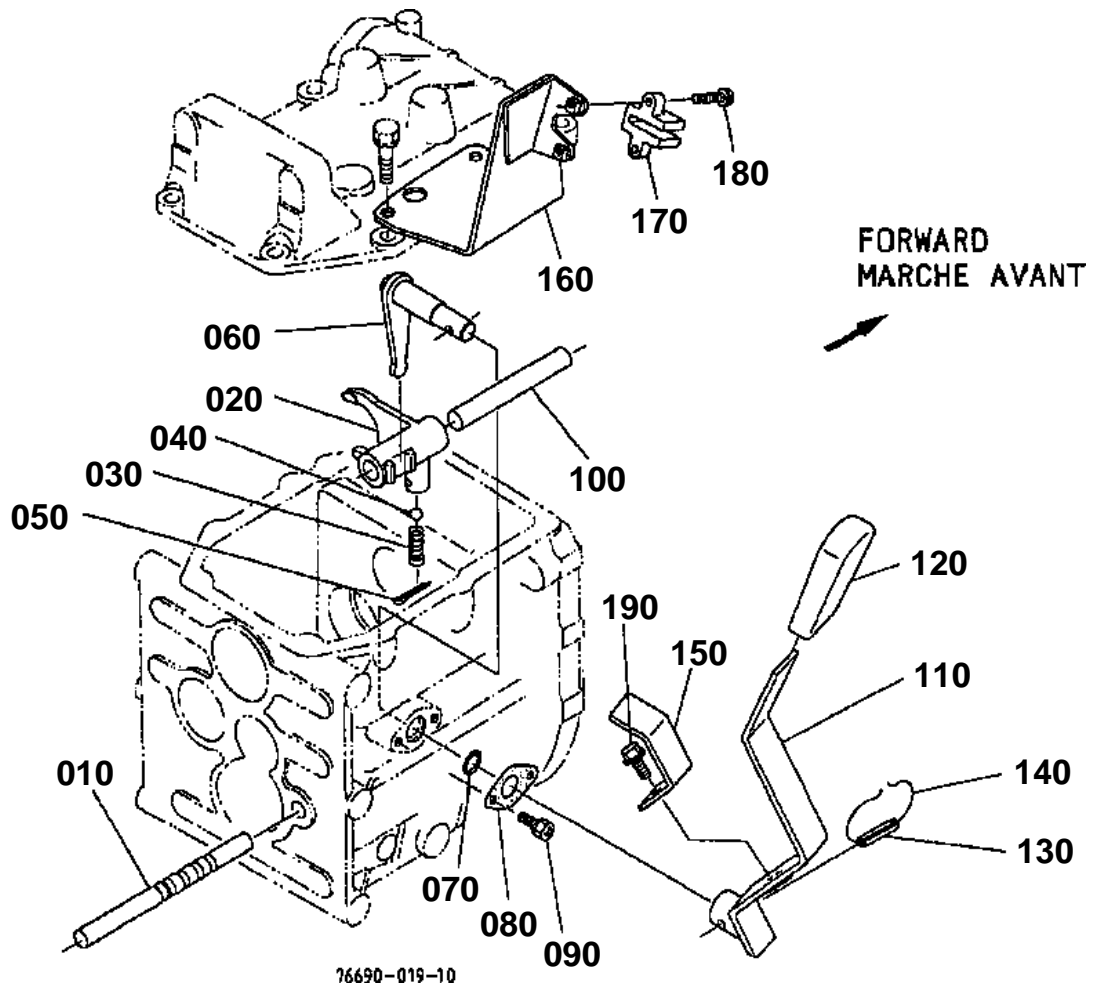



SPEED CHANGE FORK AND PTO LEVER

↔ Interchangeable; ≠ not interchangeable; ← new for old; → old for new

REF.No	Part No.	Description	Q'ty	S.No.	I/C	REMARKS	Weight (kgf)	Weight (lb)
010	67061-18610	SHAFT PTO FORK	1				0.2	0.44
020	67061-18620	FORK PTO SHIFT	1				0.18	0.396
030	62061-18260	SPRING STOPPER	1				0.002	0.0044
040	07715-01605	BALL	1				0.003	0.0066
050	05511-50322	PIN SPLIT	1				0.002	0.0044
060	66591-18220	ARM	1				0.12	0.264
070	04811-00160	RING	1				0.001	0.0022
080	66591-18180	RETAINER FORK ROD	1				0.012	0.0264
090	01202-50614	BOLT	2				0.006	0.0132
100	66611-19310	RETAINER ROD	1				0.129	0.2838
110	76611-43130	LEVER PTO	1				0.51	1.122
120	31351-24970	GRIP LEVER	1				0.05	0.11
130	05411-00630	PIN SPRING	1				0.004	0.0088
150	76611-43410	PLATE PTO SENSER	1				0.03	0.066
160	76611-43420	PLATE PTO SENSER SET	1				0.24	0.528
170	66031-42760	SWITCH MAGNET	1				0.02	0.044
180	03024-50518	SCREW WITH WASHER	2				0.003	0.0066
190	01754-50616	BOLT FLANGE	2				0.006	0.0132

AUX.SPEED CHANGE AND REAR DRIVE LEVER

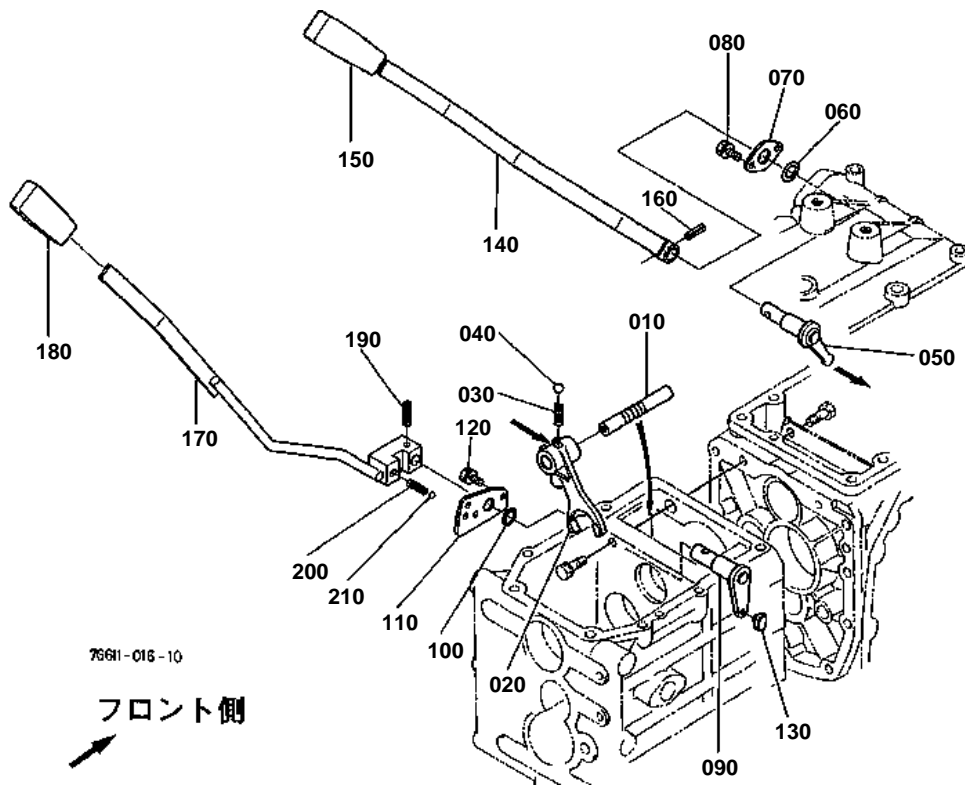



AUX.SPEED CHANGE AND REAR DRIVE LEVER

↔ Interchangeable; ≠ not interchangeable; ← new for old; → old for new

REF.No	Part No.	Description	Q'ty	S.No.	I/C	REMARKS	Weight (kgf)	Weight (lb)
010	76611-18110	SHAFT HI-LO FORK	1				0.1	0.22
020	66204-18420	FORK RANGE SHIFT	1				0.165	0.363
030	62061-18260	SPRING STOPPER	1				0.002	0.0044
040	07715-01605	BALL	1				0.003	0.0066
050	66591-18170	ARM HI-LO SHIFT	1				0.106	0.2332
060	04811-00160	RING	1				0.001	0.0022
070	66591-18180	RETAINER FORK ROD	1				0.012	0.0264
080	01202-50614	BOLT	2				0.006	0.0132
090	66611-19210	LEVER FORK	1				0.12	0.264
100	04811-00160	RING	1				0.001	0.0022
110	66204-19220	RETAINER FORK ROD	1				0.03	0.066
120	01202-50614	BOLT	2				0.006	0.0132
130	66611-19230	SHIFTER	1				0.012	0.0264
140	76611-43112	LEVER HI-LO SHIFT	1				0.5	1.1
150	31351-24970	GRIP LEVER	1				0.05	0.11
160	05411-00630	PIN SPRING	1				0.004	0.0088
170	76611-43120	LEVER FRONT DRIVE	1				0.67	1.474
180	31351-24970	GRIP LEVER	1				0.05	0.11
190	05411-00630	PIN SPRING	1				0.004	0.0088
200	62061-18260	SPRING STOPPER	1				0.002	0.0044
210	07715-01605	BALL	1				0.003	0.0066

SPEED CHANGE 1

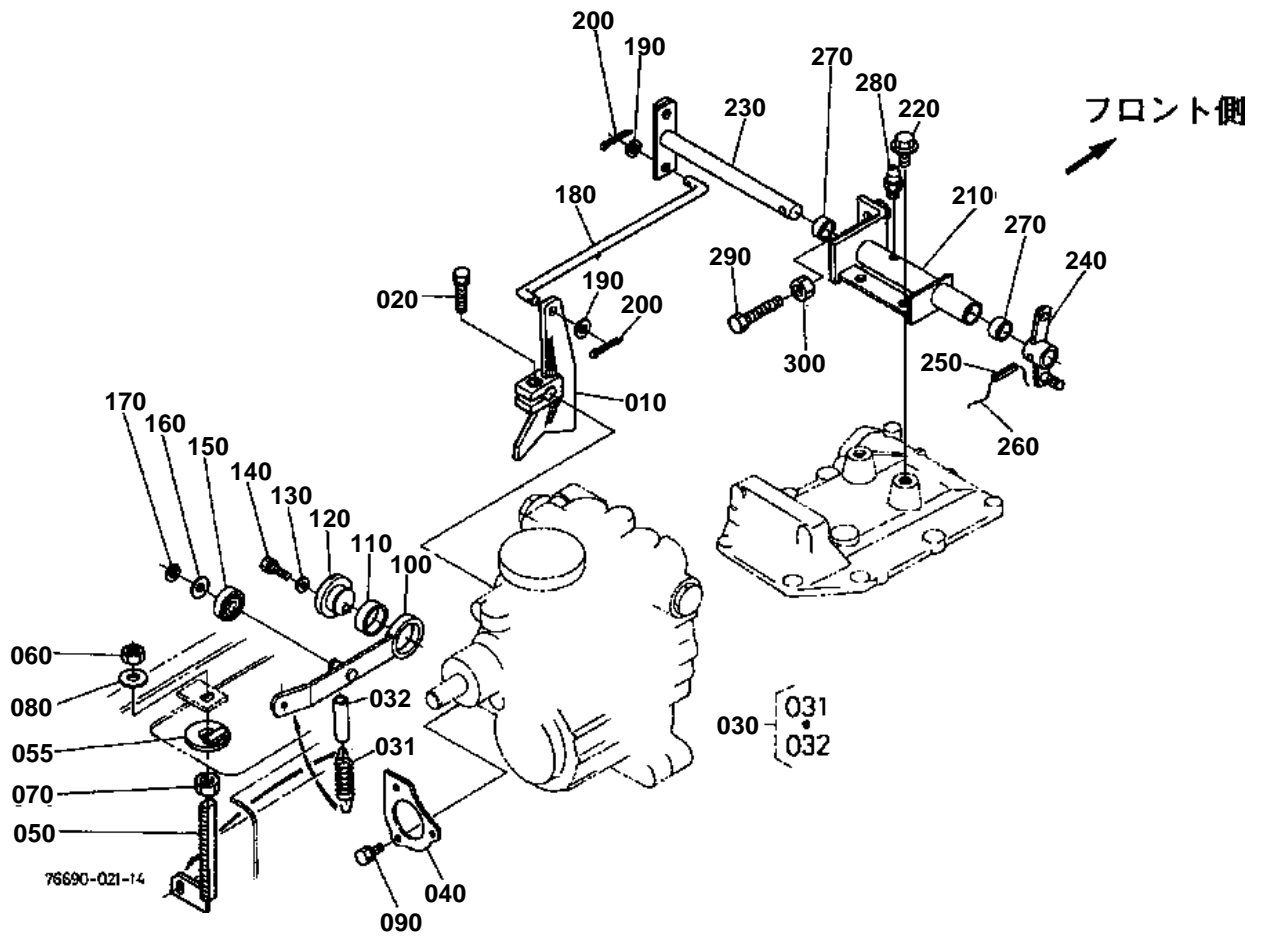

030 66204-4332-3

050 66204-4365-0

100 66204-4334-3

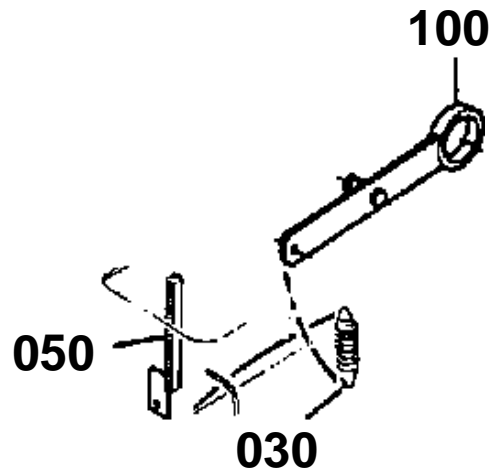

040 66204-4333-0



210 76611-4252-3

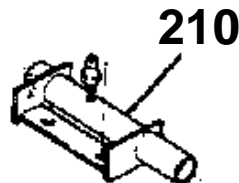

76630-811-10



SPEED CHANGE 1

↔ Interchangeable; ≠ not interchangeable; ← new for old; → old for new

REF.No	Part No.	Description	Q'ty	S.No.	I/C	REMARKS	Weight (kgf)	Weight (lb)
010	66204-43310	HOLDER NEUTRAL	1				0.28	0.616
020	01123-50828	BOLT	1				0.014	0.0308
030	66204-43323	SPRING	1	<=16900			0.055	0.121
030	76611-43320	ASSY SPRING	1	>=16901			0.067	0.1474
031	66204-43324	SPRING	1	>=16901			0	0
032	76611-43330	HOSE	1	>=16901			0.066	0.1452
040	66204-43330	HOLDER SPRING	1	<=16193			0.095	0.209
040	76611-43370	PLATE	1	>=16194	≠		0.05	0.11
050	66204-43650	BOLT SPRING ADJUST	1	<=16193			0.07	0.154
050	76611-43360	ROD ADJUSTING	1	>=16194	↔		0.08	0.176
055	76611-43380	PLATE	1	>=16194			0.025	0.055
060	02172-50120	NUT	1				0.01	0.022
070	02174-50120	NUT	1				0.01	0.022
080	04011-50120	WASHER PLAIN	1				0.005	0.011
090	01202-50614	BOLT	3				0.006	0.0132
100	66204-43343	ARM NEUTRAL HOLDER	1	<=11238			0.13	0.286
100	76611-43340	ARM	1	>=11239	←		0.03	0.066
110	66204-43572	BUSH	1				0.003	0.0066
120	66204-43352	SHAFT HOLDER	1				0.072	0.1584
130	04012-50080	WASHER PLAIN	1				0.001	0.0022
140	01123-50832	BOLT	1				0.016	0.0352
150	08121-06000	BEARING BALL	1				0.02	0.044
160	04011-50100	WASHER PLAIN	1				0.002	0.0044
170	04612-00100	CIRCLIP EXTERNAL	1				0.001	0.0022
180	76611-42510	ROD	1				0.11	0.242
190	04012-50080	WASHER PLAIN	2				0.001	0.0022
200	05511-50215	PIN SPLIT	2				0.001	0.0022
210	76611-42523	BOSS	1	<=14993			0	0
210	76611-42525	BOSS HST FURCLUM	1	>=14994	←		0.7	1.54
220	01754-51020	BOLT FLANGE	2				0.02	0.044
230	76611-42530	SHAFT FULCRUM	1				0.37	0.814
240	76611-42540	FULCRUM	1				0.06	0.132
250	05411-00625	PIN SPRING	1				0.004	0.0088
270	08511-01610	BUSH	2				0.005	0.011
280	67211-42940	NIPPLE GREASE	1				0.001	0.0022
290	01153-50825	BOLT	1	>=14994			0.012	0.0264
300	02112-50080	NUT	1	>=14994			0.003	0.0066

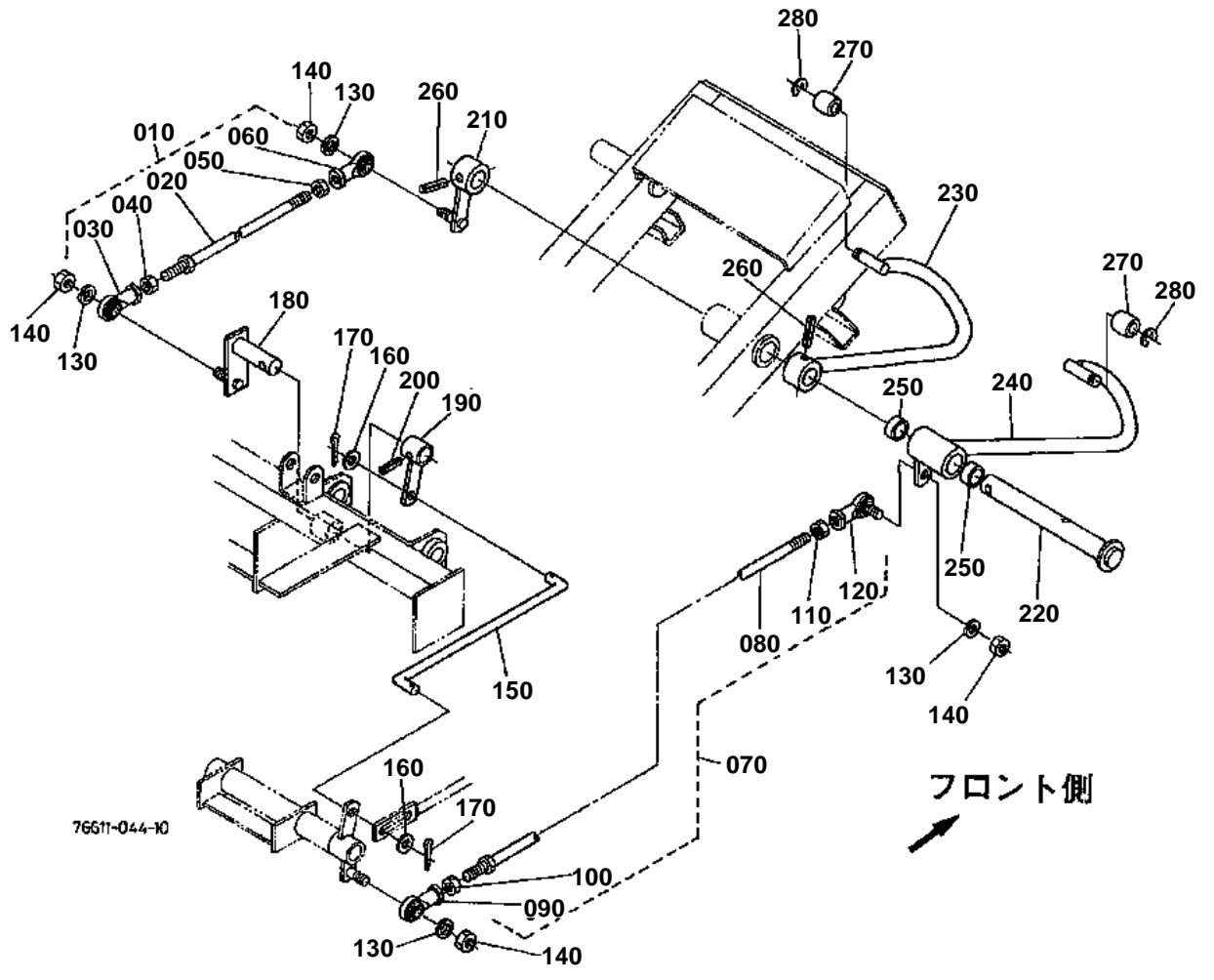

**SPEED CHANGE 2**

S.No.;<=11094

↔ Interchangeable; ≠ not interchangeable; ← new for old; → old for new

REF.No	Part No.	Description	Q'ty	S.No.	I/C	REMARKS	Weight (kgf)	Weight (lb)
010	76611-42560	ASSY ROD S-CHANGE	1				0.26	0.572
020	76611-42570	ROD SPEED CHANGE	1				0.161	0.3542
030	31351-24210	SCREW ROD-END LH	1				0.04	0.088
040	31351-24260	NUT	1				0.005	0.011
050	02112-50080	NUT	1				0.003	0.0066
060	31351-24220	SCREW ROD-END RH	1				0.04	0.088
070	76611-42580	ASSY ROD S-CHANGE	1				0.37	0.814
080	76611-42590	ROD SPEED CHANGE	1				0.28	0.616
090	31351-24210	SCREW ROD END LH	1				0.04	0.088
100	31351-24260	NUT	1				0.005	0.011
110	02112-50080	NUT	1				0.003	0.0066
120	54721-31840	BALL LINK	1				0.065	0.143
130	04512-60080	WASHER SPRING	4				0.002	0.0044
140	02156-50080	NUT	4				0.004	0.0088
150	76611-42610	ROD SPEED CHANGE	1				0.1	0.22
160	04012-50080	WASHER PLAIN	2				0.001	0.0022
170	05511-50215	PIN SPLIT	2				0.001	0.0022
180	76611-42620	SHAFT FULCRUM	1				0	0
190	76611-42630	FULCRUM	1				0.04	0.088
200	05411-00625	PIN SPRING	1				0.004	0.0088
210	76611-42642	FULCRUM	1				0.1	0.22
220	76611-42650	SHAFT FULCRUM	1				0.35	0.77
230	76611-42660	ARM PEDAL LH	1				0.37	0.814
240	76611-42674	ARM PEDAL RH	1				0.05	0.11
250	08511-01815	BUSH	2				0.007	0.0154
260	05411-00630	PIN SPRING	2				0.004	0.0088
270	36330-10230	COLLAR ACCEL PEDAL	2				0.001	0.0022
280	04613-00070	CIRCLIP EXTERNAL	2				0	0

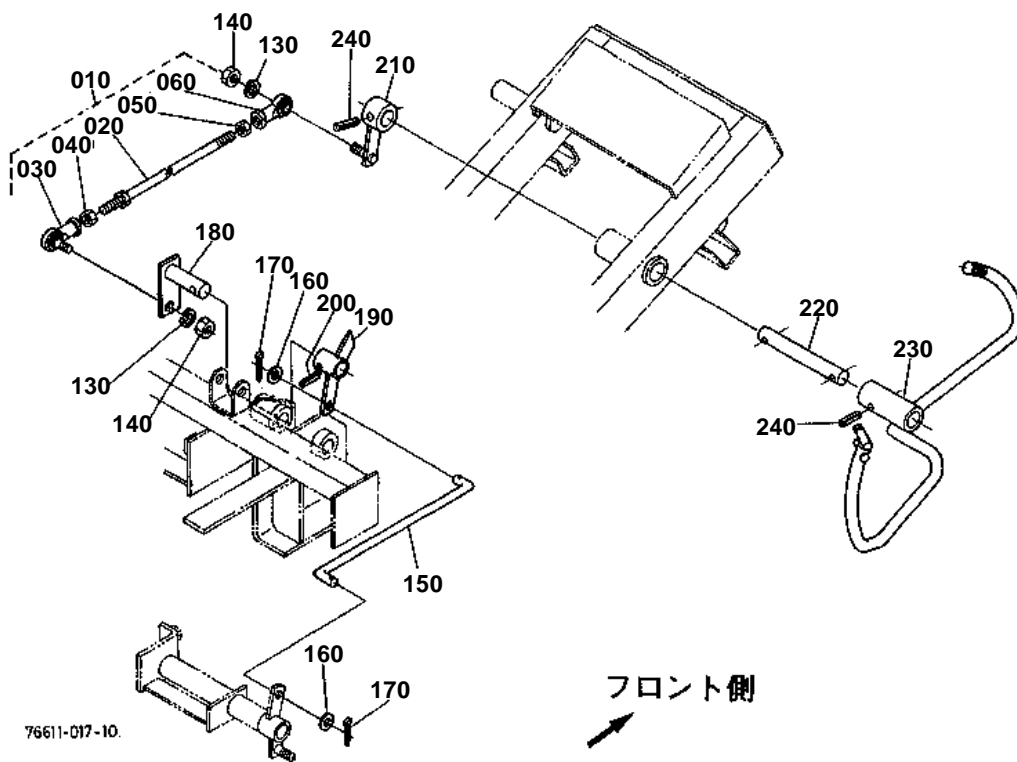

030 31351-2421-0

180 76611-4262-2

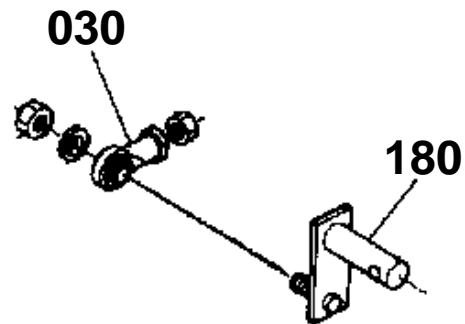

190 76611-4263-0

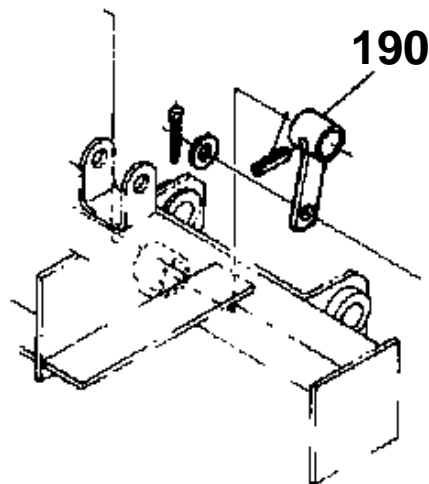

76611-804-10



SPEED CHANGE 2
S.No.;>=11095

↔ Interchangeable; ≠ not interchangeable; ← new for old; → old for new

REF.No	Part No.	Description	Q'ty	S.No.	I/C	REMARKS	Weight (kgf)	Weight (lb)
010	76611-42560	ASSY ROD S-CHANGE	1	<=14901			0.26	0.572
010	76611-42562	ASSY ROD SHIFT	1	>=14902	←		0.276	0.6072
020	76611-42570	ROD SPEED CHANGE	1				0.161	0.3542
030	31351-24210	SCREW ROD-END LH	1	<=14901			0.04	0.088
030	66021-43360	SCREW ROD END	1	>=14902	≠		0.11	0.242
040	31351-24260	NUT	1				0.005	0.011
050	02112-50080	NUT	1				0.003	0.0066
060	31351-24220	SCREW ROD-END RH	1				0.04	0.088
130	04512-60080	WASHER SPRING	2				0.002	0.0044
140	02156-50080	NUT	2				0.004	0.0088
150	76611-42610	ROD SPEED CHANGE	1				0.1	0.22
160	04012-50080	WASHER PLAIN	2				0.001	0.0022
170	05511-50215	PIN SPLIT	2				0.001	0.0022
180	76611-42620	SHAFT FULCRUM	1	<=13538			0	0
180	76611-42622	SHAFT FULCRUM	1	>=13539	↔		0.18	0.396
180	76650-32360	SHAFT FULCRUM	1	>=14902			0.12	0.264
190	76611-42630	ARM FURCLUM	1	<=14901			0.04	0.088
190	76611-42634	ARM FURCLUM	1	>=14902	≠		0.09	0.198
200	05411-00625	PIN SPRING	1				0.004	0.0088
210	76611-42643	FULCRUM	1				0.1	0.22
220	76611-42770	SHAFT	1				0.3	0.66
230	76611-42760	ARM PEDAL	1				1	2.2
240	05411-00630	PIN SPRING	2				0.004	0.0088

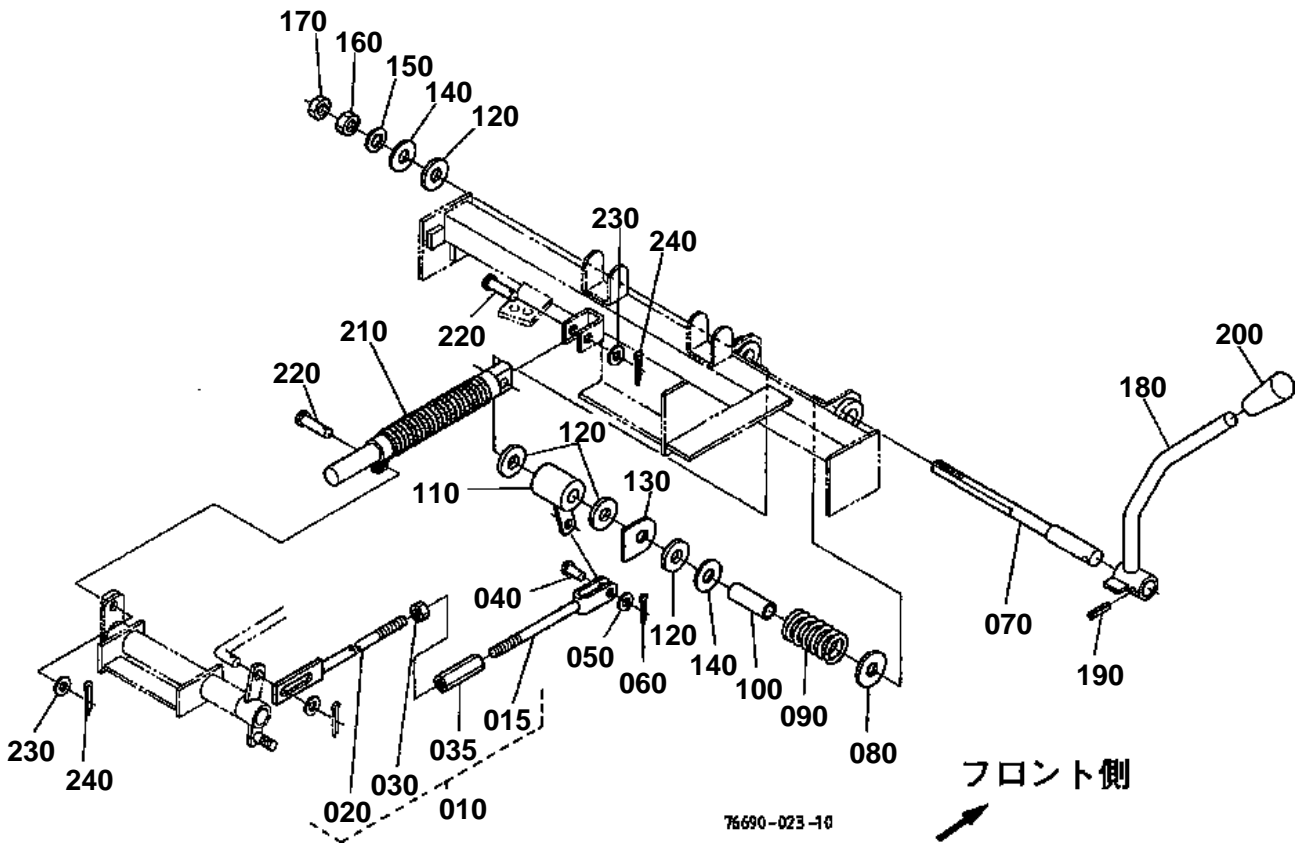



SPEED CHANGE 3
S.No.;<=14933

↔ Interchangeable; ≠ not interchangeable; ← new for old; → old for new

REF.No	Part No.	Description	Q'ty	S.No.	I/C	REMARKS	Weight (kgf)	Weight (lb)
010	76611-42730	ASSY ROD SPEED LOCK	1				0.15	0.33
015	76611-42740	ROD SPEED LOCK FRONT	1			ORDER BY REF.No.010	0.061	0.1342
020	76611-42682	ROD SPEED LOCK	1			ORDER BY REF.No.010	0.1	0.22
030	02156-50080	NUT	1				0.004	0.0088
035	66591-42410	TURNBUCKLE	1				0.046	0.1012
040	05122-50820	PIN JOINT	1				0.009	0.0198
050	04012-50080	WASHER PLAIN	1				0.001	0.0022
060	05511-50215	PIN SPLIT	1				0.001	0.0022
070	76611-42690	SHAFT SPEED LOCK	1				0.2	0.44
080	04013-60120	WASHER PLAIN	1				0.01	0.022
090	67061-43582	SPRING	1				0.152	0.3344
100	36330-87090	COLLAR	1				0.04	0.088
110	76611-42710	ARM	1				0.23	0.506
120	67061-43560	DISK FRICTION	4				0.004	0.0088
130	67061-43610	WASHER LOCK	1				0.035	0.077
140	66301-43620	PLATE STEEL	2				0.02	0.044
150	04015-60120	WASHER PLAIN	1				0.022	0.0484
160	02174-50120	NUT	1				0.01	0.022
170	02172-50120	NUT	1				0.01	0.022
180	76611-42720	LEVER SPEED LOCK	1				0.31	0.682
190	05411-00522	PIN SPRING	1				0.002	0.0044
200	54201-23270	GRIP	1				0.02	0.044
210	66301-43710	DAMPER LEVER	1				0.27	0.594
220	05122-50830	PIN JOINT	2				0.014	0.0308
230	04012-50080	WASHER PLAIN	2				0.001	0.0022
240	05511-50215	PIN SPLIT	2				0.001	0.0022

SPEED CHANGE 3

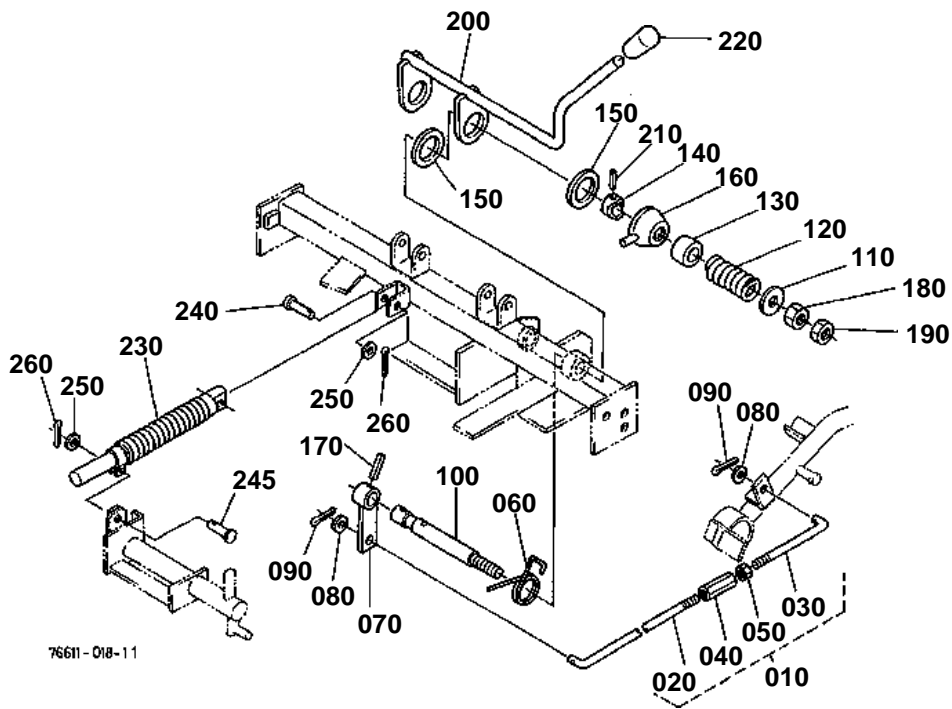

**SPEED CHANGE 3**

S.No.;>=14994

↔ Interchangeable; ≠ not interchangeable; ← new for old; → old for new

REF.No	Part No.	Description	Q'ty	S.No.	I/C	REMARKS	Weight (kgf)	Weight (lb)
010	76611-42750	ASSY ROD	1				0.15	0.33
020	67008-22710	ROD BRAKE	1				0.077	0.1694
030	67061-42820	ROD BRAKE FRONT	1				0.04	0.088
040	66591-42410	TURNBUCKLE	1				0.046	0.1012
050	02112-50080	NUT	1				0.003	0.0066
060	76630-42520	SPRING	1				0.008	0.0176
070	76630-42510	ARM FURCLUM	1				0.06	0.132
080	04012-50080	WASHER PLAIN	2				0.001	0.0022
090	05511-50315	PIN SPLIT	2				0.002	0.0044
100	66101-42312	SHAFT CRUISE CONTROL	1				0.15	0.33
110	04015-60120	WASHER PLAIN	1				0.022	0.0484
120	67061-43582	SPRING	1				0.152	0.3344
130	35533-48160	COLLAR REAR AXLE	1				0.05	0.11
140	66101-42320	CAM	1				0.01	0.022
150	66101-42352	DISK FRICTION	2				0.002	0.0044
160	66101-42330	CAM	1				0.1	0.22
170	05411-00840	PIN SPRING	1				0.008	0.0176
180	02174-50120	NUT	1				0.01	0.022
190	02172-50120	NUT	1				0.01	0.022
200	76611-42722	LEVER CONTROL	1				0.6	1.32
210	05411-00622	PIN SPRING	1				0.003	0.0066
220	54201-23270	GRIP	1				0.02	0.044
230	66301-43710	DAMPER LEVER	1				0.27	0.594
240	05122-50830	PIN JOINT	1				0.014	0.0308
245	05122-50825	PIN JOINT	1				0.011	0.0242
250	04012-50080	WASHER PLAIN	2				0.001	0.0022
260	05511-50215	PIN SPLIT	2				0.001	0.0022

DIFFERENTIAL

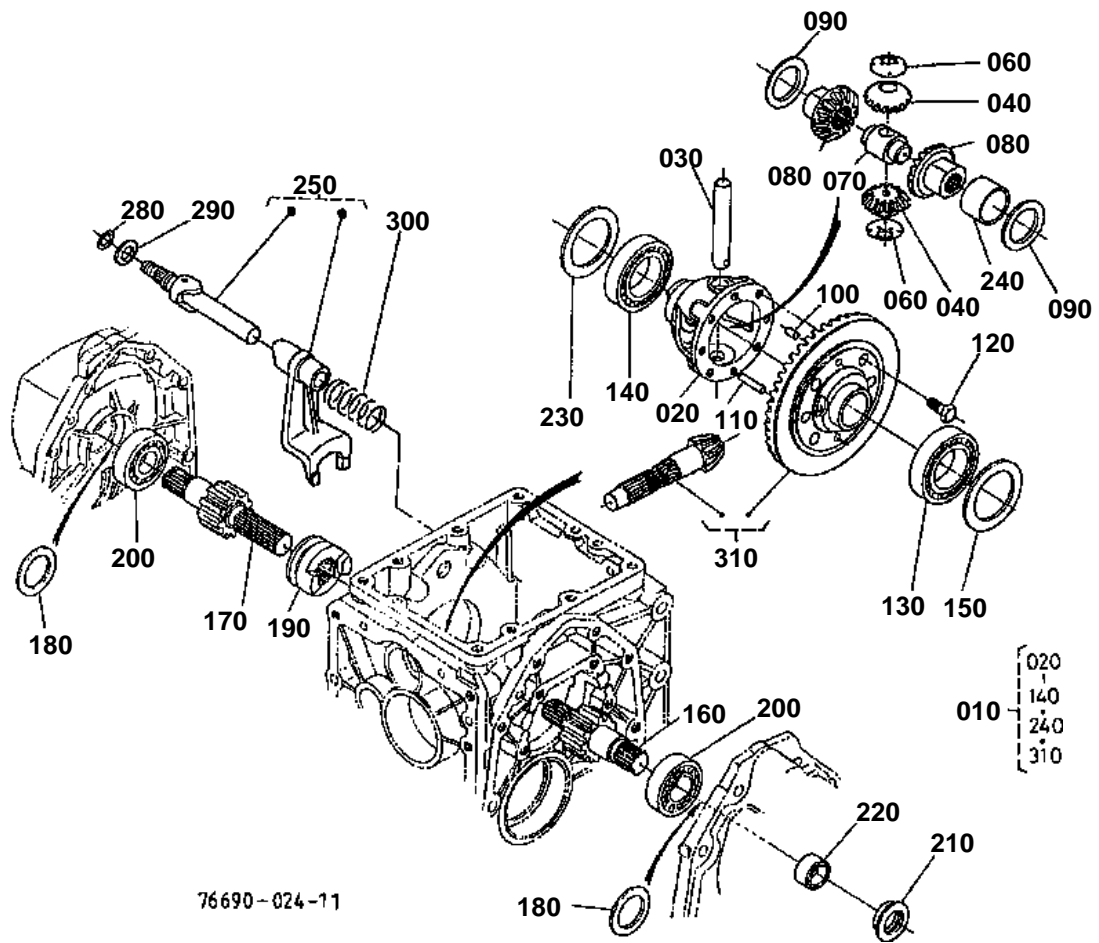

76690-024-11

050 67211-1493-0

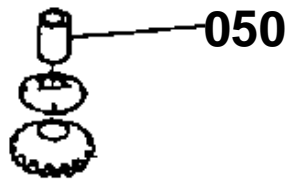

76630-808-10



DIFFERENTIAL

↔ Interchangeable; ≠ not interchangeable; ← new for old; → old for new

REF.No	Part No.	Description	Q'ty	S.No.	I/C	REMARKS	Weight (kgf)	Weight (lb)
010	66204-81302	ASSY DIFF REAR	1	<=10548			0	0
010	66204-81303	ASSY DIFF REAR	1	>=10549	≠		4.1	9.02
020	67311-14973	CASE DIFFERENTIAL	1				0.7	1.54
030	67711-14912	SHAFT DIFF.PINION	1				0.14	0.308
040	67711-14920	PINION DIFF.	2				0.11	0.242
050	67211-14930	BUSH	2	<=10548			0.01	0.022
060	67311-14980	COLLAR PINION THRUST	2				0.002	0.0044
070	66591-14860	COLLAR THRUST	1				0.102	0.2244
080	67211-15150	GEAR DIFF.SIDE	2				0.158	0.3476
090	67211-15160	SHIM	1			1.0MM	0.01	0.022
090	67211-15170	SHIM	1			0.8MM	0.008	0.0176
090	67211-15180	SHIM	1			1.2MM	0.01	0.022
100	66591-14792	PIN KNOCK	1				0.003	0.0066
110	66591-14783	PIN STRAIGHT	1				0.01	0.022
120	67810-56680	BOLT UBS	6				0.013	0.0286
130	08101-06009	BEARING BALL	1				0.22	0.484
140	08101-06010	BEARING BALL	1				0.262	0.5764
150	66591-14980	SHIM DIFF.SIDE	1			0.5MM	0.005	0.011
150	66591-14990	SHIM DIFF.SIDE	1			0.2MM	0.002	0.0044
160	67401-14940	SHAFT DIFF.GEAR LH	1				0.6	1.32
170	67401-14950	SHAFT DIFF.GEAR RH	1				0.69	1.518
180	67211-14990	SHIM DIFF.GEAR SHAFT	1			0.3MM	0.002	0.0044
180	66621-15240	SHIM DIFF.GEAR SHAFT	1			0.2MM	0.001	0.0022
180	66621-15250	SHIM DIFF.GEAR SHAFT	1			0.5MM	0.003	0.0066
190	66611-15130	CLUTCH DIFF.LOCK	1				0.2	0.44
200	08101-06305	BEARING BALL	2				0.23	0.506
210	67401-14960	SEAL OIL	2	<=17813			0.015	0.033
210	66466-14960	SEAL OIL	2	>=17814	←		0.025	0.055
220	67401-14970	SLEEVE	2				0.015	0.033
230	66611-15140	SHIM DIFF.SIDE	1			0.5MM	0.006	0.0132
230	66611-15150	SHIM DIFF.SIDE	1			0.2MM	0.002	0.0044
240	66611-14950	BUSH	1				0.032	0.0704
250	66611-19100	ASSY FORK DIFF.LOCK	1				0.42	0.924
280	04811-10120	RING	1				0.001	0.0022
290	66591-18340	SHIM	2				0.001	0.0022
300	66591-18320	SPRING	1				0.02	0.044
310	66204-82713	ASSY GEAR BEVEL	1	<=10548		6-37T	0	0
310	66204-82714	ASSY GEAR BEVEL	1	>=10549	≠	6-37T	1.5	3.3

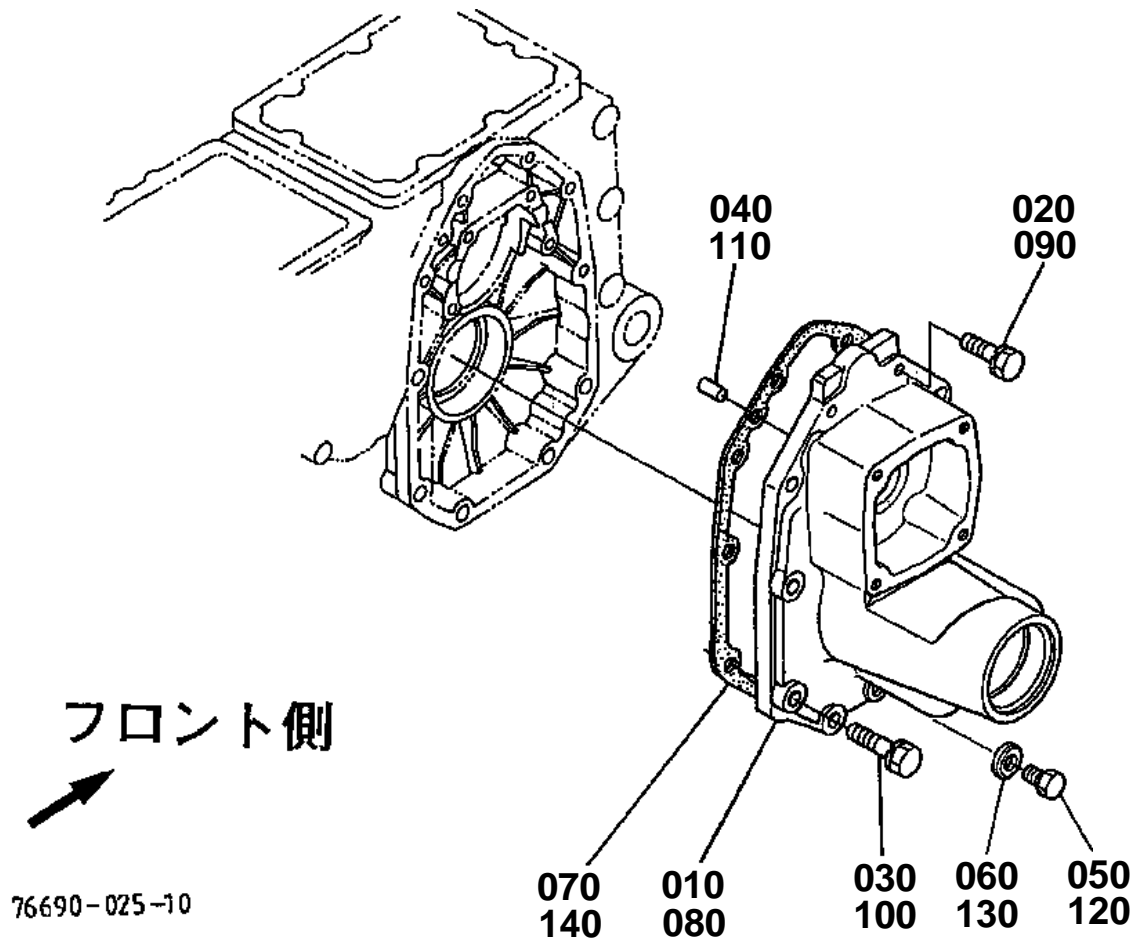

**AXLE CASE**

↔ Interchangeable; ≠ not interchangeable; ← new for old; → old for new

REF.No	Part No.	Description	Q'ty	S.No.	I/C	REMARKS	Weight (kgf)	Weight (lb)
010	67401-12613	CASE AXLE LH	1				8.7	19.14
020	01123-51035	BOLT	4				0.025	0.055
030	01123-51250	BOLT	6				0.055	0.121
040	05012-00816	PIN STRAIGHT	2				0.007	0.0154
050	06331-35012	PLUG	1				0.022	0.0484
060	04717-01200	WASHER WITH RUBBER	1				0.002	0.0044
070	76621-11240	GASKET	1				0.07	0.154
080	67401-12710	CASE AXLE RH	1				10	22
090	01123-51035	BOLT	4				0.025	0.055
100	01123-51250	BOLT	6				0.055	0.121
110	05012-00816	PIN STRAIGHT	2				0.007	0.0154
120	06331-35012	PLUG	1				0.022	0.0484
130	04717-01200	WASHER WITH RUBBER	1				0.002	0.0044
140	76621-11240	GASKET	1				0.07	0.154

FRONT AXLE

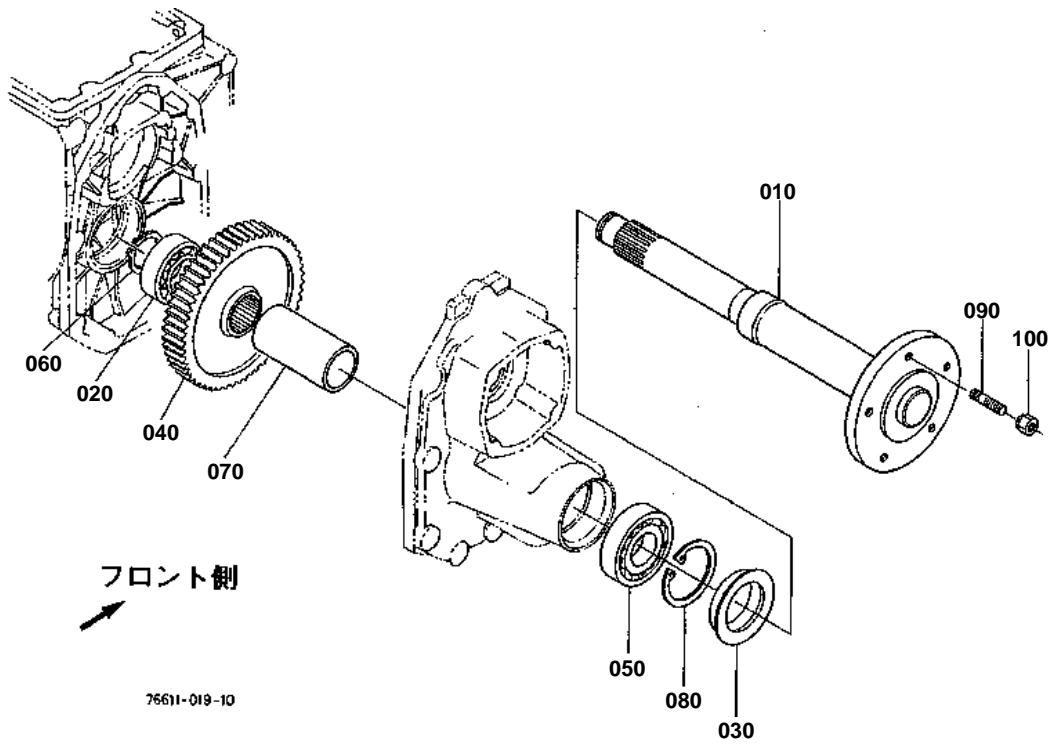

76611-019-10

**FRONT AXLE**

↔ Interchangeable; ≠ not interchangeable; ← new for old; → old for new

REF.No	Part No.	Description	Q'ty	S.No.	I/C	REMARKS	Weight (kgf)	Weight (lb)
010	76611-17110	AXLE REAR	2				6.56	14.432
020	08101-06306	BEARING BALL	2				0.335	0.737
030	66611-17120	SEAL OIL	2				0.09	0.198
040	66611-17130	GEAR	2			55T	2.4	5.28
050	08101-06208	BEARING BALL	2				0.355	0.781
060	04612-00300	CIRCLIP EXTERNAL	2				0.003	0.0066
070	66611-17143	COLLAR	2				0.515	1.133
080	04611-00800	CIR CLIP INTERNAL	2				0.02	0.044
090	01517-61025	STUD	10				0.02	0.044
100	66021-17120	NUT TAPER	10				0.017	0.0374

FRONT WHEEL (23 X 10.5-12)

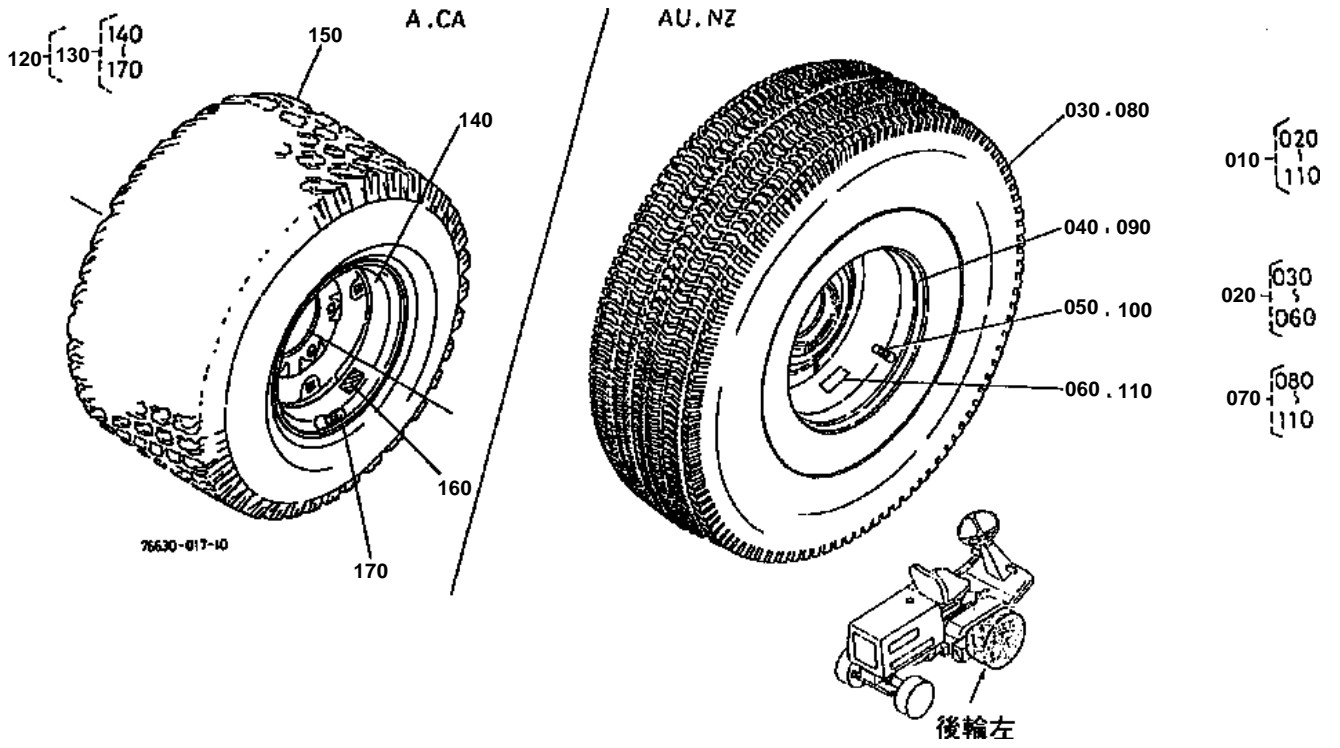

**FRONT WHEEL (23 X 10.5-12)**

↔ Interchangeable; ≠ not interchangeable; ← new for old; → old for new

REF.No	Part No.	Description	Q'ty	S.No.	I/C	REMARKS	Weight (kgf)	Weight (lb)
010	76613-61110	ASSY REAR WHEEL	1			[AU] [NZ]	16.5	36.3
020	76613-61120	ASSY REAR WHEEL RH	1			[AU] [NZ]	18	39.6
030	76613-61130	TIRE	1			[AU] [NZ]	9.1	20.02
040	66022-17150	WHEEL	1			[AU] [NZ]	7.5	16.5
050	34159-11850	VALVE TIRE	1			[AU] [NZ]	0.013	0.0286
060	76611-47320	LABEL TIRE RH	1			[AU] [NZ]	0.002	0.0044
070	76613-61150	ASSY REAR WHEEL	1			[AU] [NZ]	16.7	36.74
080	76613-61130	TIRE	1			[AU] [NZ]	9.1	20.02
090	66022-17150	WHEEL	1			[AU] [NZ]	7.5	16.5
100	34159-11850	VALVE TIRE	1			[AU] [NZ]	0.013	0.0286
110	76611-47310	LABEL TIRE LH	1			[AU] [NZ]	0.002	0.0044
120	76650-24000	ASSY TIRE FRONT	1			[A] [CA]	0	0
130	76650-24010	ASSY TIRE FRONT	2			[A] [CA]	0	0
140	66120-17180	WHEEL	2			[A] [CA]	4	8.8
150	76650-24030	TIRE	2			[A] [CA]	0	0
160	76650-24040	LABEL	2			[A] [CA]	0	0
170	66120-17190	VALVE TIRE	2			[A] [CA]	0.012	0.0264

BRAKE

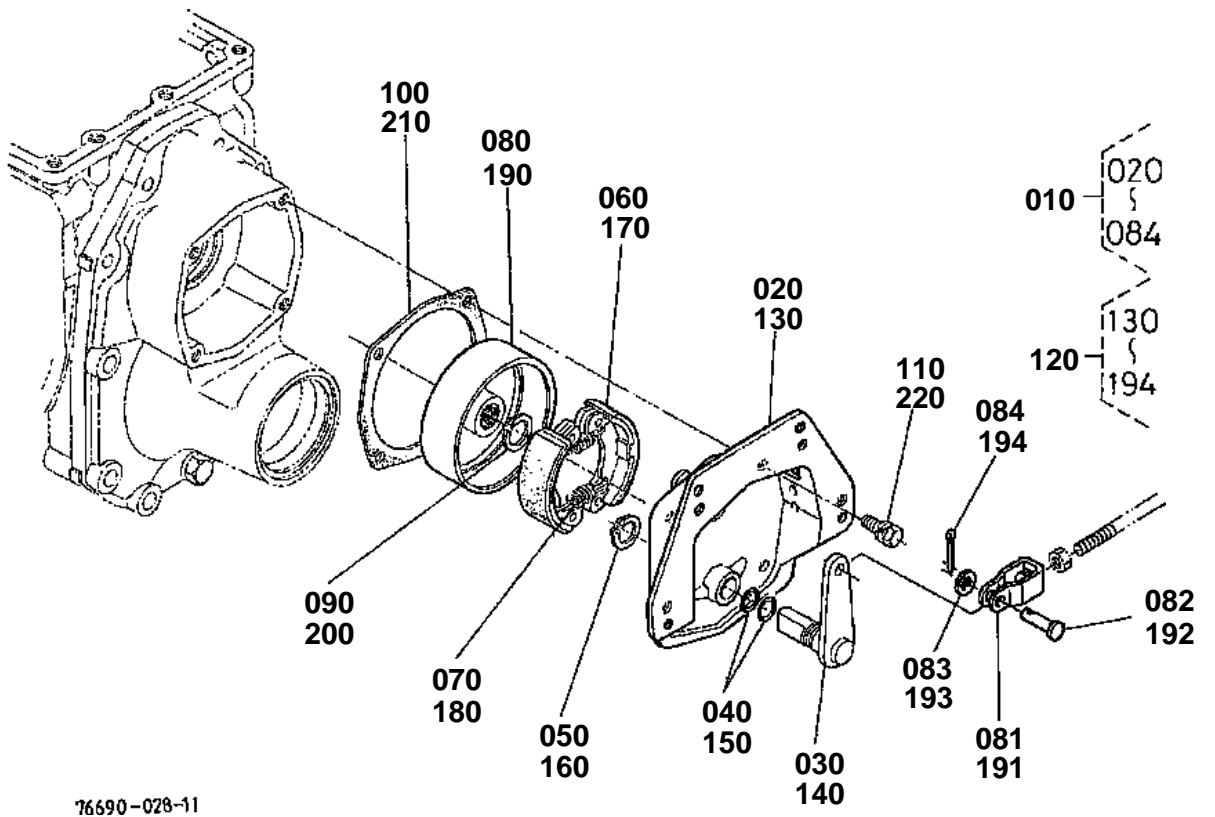

010 76630-2212-0

120 76630-2214-0

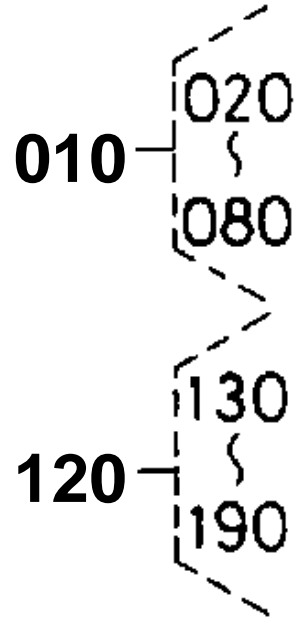

76690-805-10

**BRAKE**

↔ Interchangeable; ≠ not interchangeable; ← new for old; → old for new

REF.No	Part No.	Description	Q'ty	S.No.	I/C	REMARKS	Weight (kgf)	Weight (lb)
010	76630-22120	ASSY BRAKE LH	1	≤13124			2.55	5.61
010	76630-22122	ASSY BRAKE LH	1	≥13125	≠		2.5	5.5
020	76611-22130	COVER BRAKE LH	1				1	2.2
030	66591-22330	CAM BRAKE LH	1				0.204	0.4488
040	04811-05170	RING	2				0.001	0.0022
050	04612-00200	CIRCLIP EXTERNAL	1				0.001	0.0022
060	66905-22390	SHOE BRAKE	2				0.35	0.77
070	66591-22350	SPRING RETURN	1				0.003	0.0066
080	66709-22360	DRUM BRAKE	1				0.95	2.09
081	63753-42350	U JOINT	1	≥13125			0.038	0.0836
082	05122-50820	PIN JOINT	1	≥13125			0.009	0.0198
083	04012-50080	WASHER PLAIN	1	≥13125			0.001	0.0022
084	05511-50215	PIN SPLIT	1	≥13125			0.001	0.0022
090	04612-00220	CIRCLIP EXTERNAL	1				0.001	0.0022
100	66905-22410	GASKET BRAKE	1				0.01	0.022
110	01123-50822	BOLT	4				0.012	0.0264
120	76630-22140	ASSY BRAKE RH	1	≤13124			2.54	5.588
120	76630-22142	ASSY BRAKE RH	1	≥13125	≠		2.5	5.5
130	76611-22150	COVER BRAKE RH	1				0.97	2.134
140	66591-22370	CAM BRAKE RH	1				0.204	0.4488
150	04811-05170	RING	2				0.001	0.0022
160	04612-00200	CIRCLIP EXTERNAL	1				0.001	0.0022
170	66905-22390	SHOE BRAKE	2				0.35	0.77
180	66591-22350	SPRING RETURN	2				0.003	0.0066
190	66709-22360	DRUM BRAKE	1				0.95	2.09
191	63753-42350	U JOINT	1	≥13125			0.038	0.0836
192	05122-50820	PIN JOINT	1	≥13125			0.009	0.0198
193	04012-50080	WASHER PLAIN	1	≥13125			0.001	0.0022
194	05511-50215	PIN SPLIT	1	≥13125			0.001	0.0022
200	04612-00220	CIRCLIP EXTERNAL	1				0.001	0.0022
210	66905-22410	GASKET BRAKE	1				0.01	0.022
220	01123-50822	BOLT	4				0.012	0.0264

PEDAL

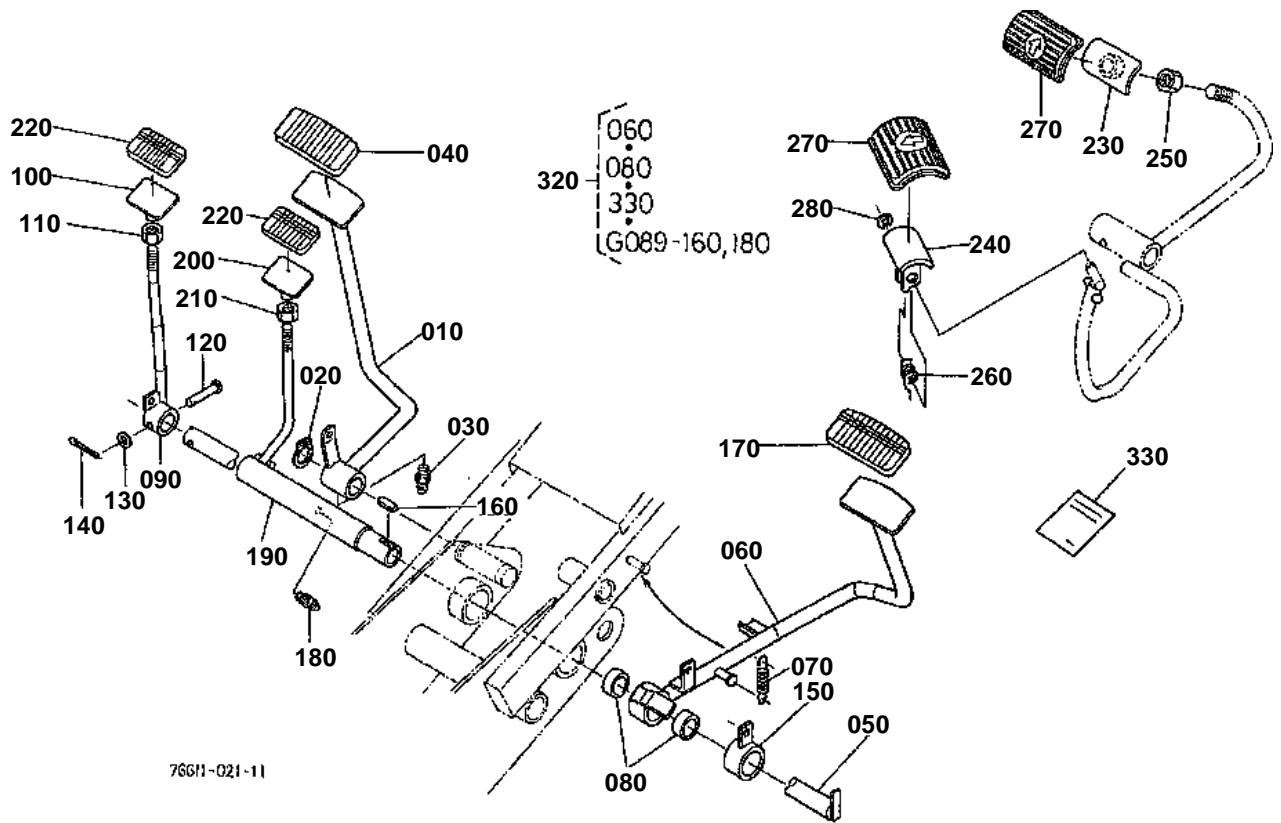

- 230 76611-5155-0
- 240 01754-50610
- 250 76611-5164-0
- 260 76611-5165-0
- 270 76611-5156-2
- 280 76611-5157-0
- 290 05112-50655
- 300 04012-50060
- 310 05511-51612

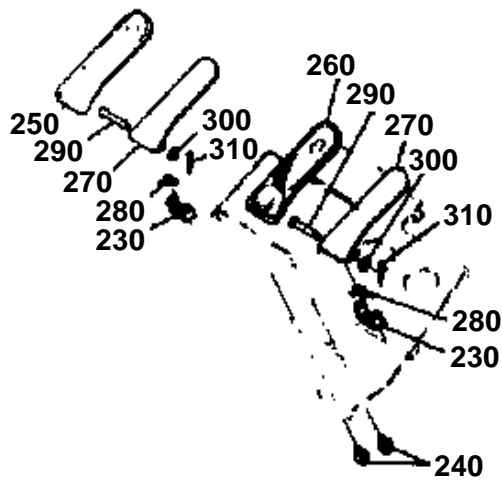

060 76630-4214-4

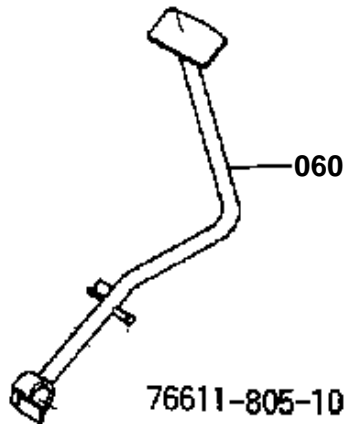



PEDAL

↔ Interchangeable; ≠ not interchangeable; ← new for old; → old for new

REF.No	Part No.	Description	Q'ty	S.No.	I/C	REMARKS	Weight (kgf)	Weight (lb)
010	76630-42340	PEDAL CLUTCH	1				1.7	3.74
020	04612-00250	CIRCLIP EXTERNAL	1				0.002	0.0044
030	67211-42940	NIPPLE GREASE	1				0.001	0.0022
040	66204-43390	COVER PEDAL FRONT	1				0.06	0.132
050	76630-42130	SHAFT BRAKE PEDAL	1				1.23	2.706
060	76630-42140	PEDAL BRAKE	1	≤11094			0	0
060	76630-42144	PEDAL BRAKE	1	≥11095	←		0	0
060	76630-42146	PEDAL BRAKE	1	≥14468	←		1.8	3.96
060	76630-42149	PEDAL BRAKE	1	≥17270	≠		1.99	4.378
070	76630-42610	SPRING BRAKE PEDAL	1				0.012	0.0264
080	08511-03512	BUSH	2				0.021	0.0462
090	76630-42150	ARM BRAKE PEDAL LH	1				0.45	0.99
100	76630-42190	PEDAL TURNING BRAKE	1				0.07	0.154
110	02172-50120	NUT	1				0.01	0.022
120	05112-50845	PIN JOINT	1				0.02	0.044
130	04012-50080	WASHER PLAIN	1				0.001	0.0022
140	05511-50215	PIN SPLIT	1				0.001	0.0022
150	76630-42170	FULCRUM	1				0.24	0.528
160	05712-00725	KEY FEATHER	1				0.009	0.0198
170	76630-42280	COVER BRAKE PEDAL	1				0.05	0.11
180	67211-42940	NIPPLE GREASE	1				0.001	0.0022
190	76630-42160	ARM BRAKE PEDAL RH	1				1.58	3.476
200	76630-42190	PEDAL TURNING BRAKE	1				0.07	0.154
210	02172-50120	NUT	1				0.01	0.022
220	66021-42830	COVER PEDAL	2				0.025	0.055
230	76611-51550	STAY PEDAL	2	≤11094			0.03	0.066
230	76611-43710	PEDAL FRONT	1	≥11095	≠		0.07	0.154
240	01754-50610	BOLT FLANGE	4	≤11094			0.006	0.0132
240	76611-43730	PEDAL	1	≥11095	≠		0.07	0.154
250	76611-51640	RUBBER PEDAL	1	≤11094			0.1	0.22
250	02172-50140	NUT	1	≥11095	≠		0.01	0.022
260	76611-51650	RUBBER PEDAL	1	≤11094			0.09	0.198
260	76611-43750	SPRING RETURN	1	≥11095	≠		0.015	0.033
270	76611-51562	PEDAL HST	2	≤11094			0.25	0.55
270	76611-43770	COVER PEDAL	2	≥11095	≠		0.022	0.0484
280	76611-51570	SPRING PEDAL RETURN	2	≤11094			0.005	0.011
280	04613-00070	CIRCLIP EXTERNAL	1	≥11095	≠		0	0
290	05112-50655	PIN JOINT	2	≤11094			0.003	0.0066
300	04012-50060	WASHER PLAIN	2	≤11094			0.001	0.0022
310	05511-51612	PIN SPLIT	2	≤11094			0.001	0.0022
320	76630-90710	KIT BRAKE	1				2.25	4.95
330	76630-90720	MANUAL ASSEMBLY	1				0.1	0.22

BRAKE ROD

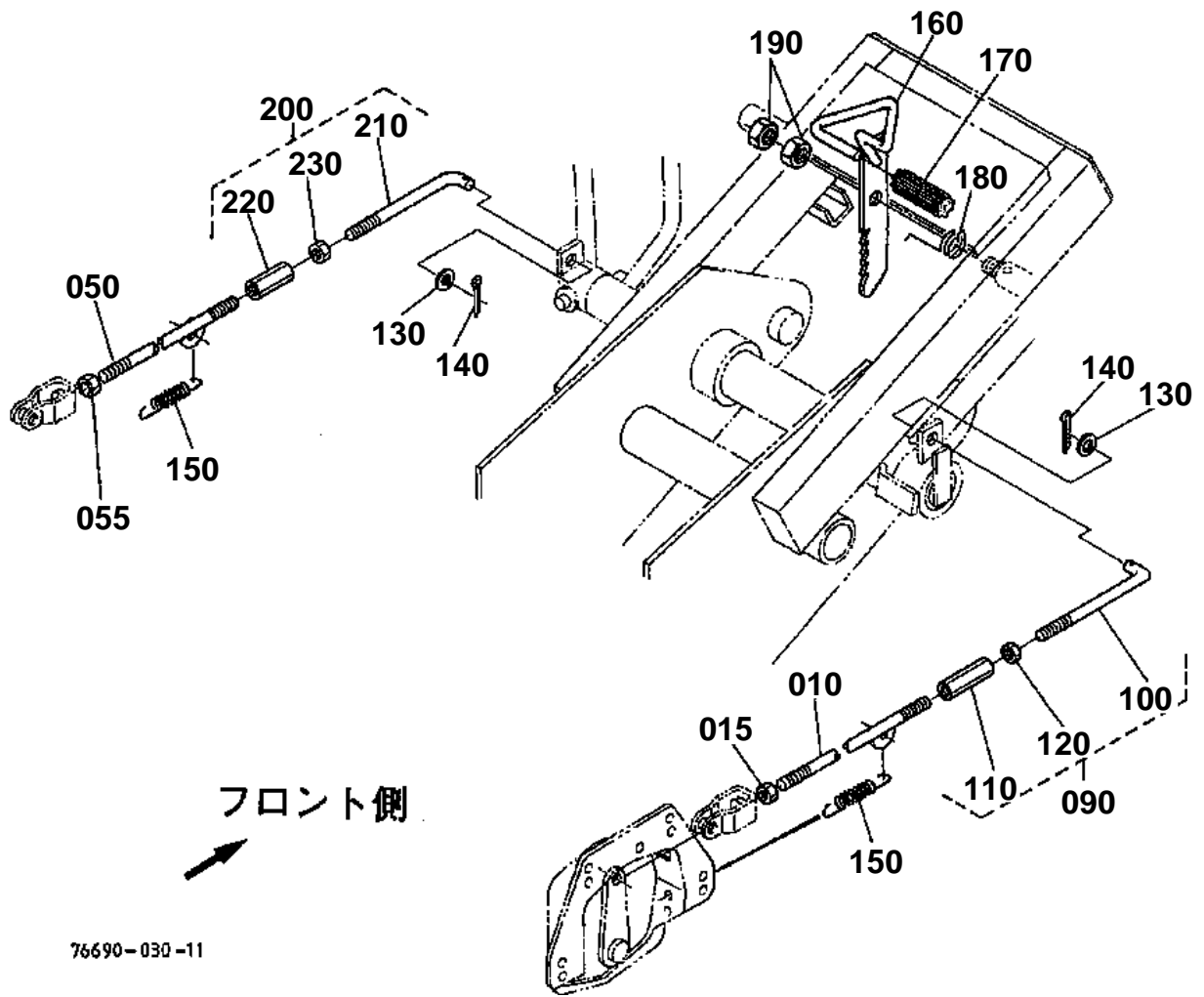

76690-030-11

BRAKE ROD

010 76611-2231-0

020 05122-50820

030 04012-50080

040 05511-50215

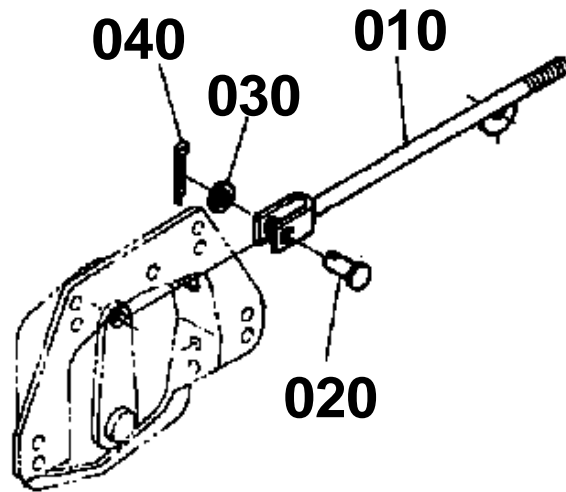

050 76611-2231-0

060 05122-50820

070 04012-50080

080 05511-50215

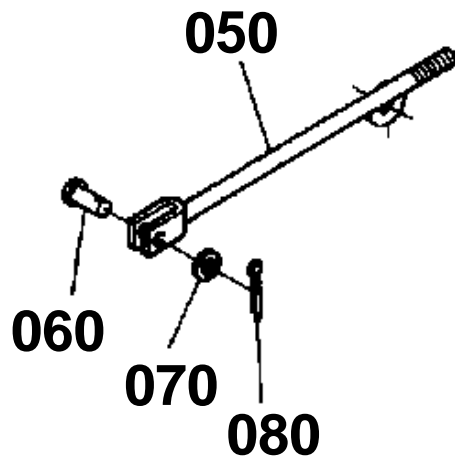

76690-803-10

**BRAKE ROD**

↔ Interchangeable; ≠ not interchangeable; ← new for old; → old for new

REF.No	Part No.	Description	Q'ty	S.No.	I/C	REMARKS	Weight (kgf)	Weight (lb)
010	76611-22310	ROD BRAKE REAR	1	≤13124			0.12	0.264
010	76611-22312	ROD BRAKE REAR	1	≥13125	≠		0.08	0.176
015	02112-50080	NUT	1	≥13125			0.003	0.0066
020	05122-50820	PIN JOINT	1	≤13124			0.009	0.0198
030	04012-50080	WASHER PLAIN	1	≤13124			0.001	0.0022
040	05511-50215	PIN SPLIT	1	≤13124			0.001	0.0022
050	76611-22310	ROD BRAKE REAR	1	≤13124			0.12	0.264
050	76611-22312	ROD BRAKE REAR	1	≥13125	≠		0.08	0.176
055	02112-50080	NUT	1	≥13125			0.003	0.0066
060	05122-50820	PIN JOINT	1	≤13124			0.009	0.0198
070	04012-50080	WASHER PLAIN	1	≤13124			0.001	0.0022
080	05511-50215	PIN SPLIT	1	≤13124			0.001	0.0022
090	76611-42110	ASSY ROD BRAKE	1				0.08	0.176
100	67061-42820	ROD BRAKE FRONT	1				0.04	0.088
110	66591-42410	TURNBUCKLE	1				0.046	0.1012
120	02112-50080	NUT	1				0.003	0.0066
130	04012-50080	WASHER PLAIN	2				0.001	0.0022
140	05511-50215	PIN SPLIT	2				0.001	0.0022
150	66591-43190	SPRING BRAKE RETURN	4				0.044	0.0968
160	76611-42124	LEVER BRAKE LOCK	1	≤17269			0.128	0.2816
160	76611-42240	LEVER BRAKE LOCK	1	≥17270	≠		0.122	0.2684
170	76611-42170	RUBBER SKIDPROOF	1				0.006	0.0132
180	76611-42160	SPRING BRAKE LOCK	1	≤17269			0.01	0.022
180	76611-42190	SPRING BRAKE LOCK	1	≥17270	≠		0.005	0.011
190	02172-50120	NUT	2				0.01	0.022
200	76630-42110	ASSY ROD BRAKE LH	1				0.07	0.154
210	76630-42820	ROD BRAKE LH	1				0.04	0.088
220	66591-42410	TURNBUCKLE	1				0.046	0.1012
230	02112-50080	NUT	1				0.003	0.0066

WHEEL HUB

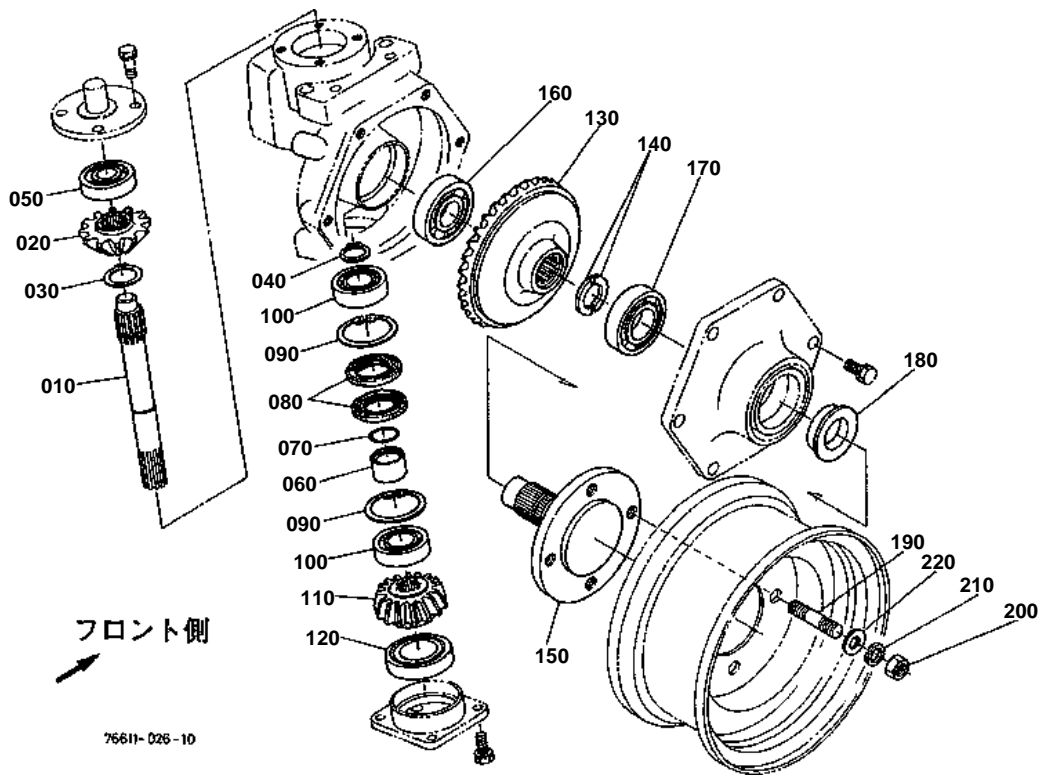

**WHEEL HUB**

↔ Interchangeable; ≠ not interchangeable; ← new for old; → old for new

REF.No	Part No.	Description	Q'ty	S.No.	I/C	REMARKS	Weight (kgf)	Weight (lb)
010	67910-56810	SHAFT BEVEL GEAR	2				0.53	1.166
020	67910-56820	GEAR BEVEL B	2			12T	0.24	0.528
030	04612-00250	CIRCLIP EXTERNAL	2				0.002	0.0044
040	04612-00200	CIRCLIP EXTERNAL	2				0.001	0.0022
050	08141-06303	BEARING BALL	2				0.108	0.2376
060	67910-56830	COLLAR SUPPORT	2				0.06	0.132
070	04811-00200	RING	2				0.001	0.0022
080	67910-56840	SEAL OIL	4				0.01	0.022
090	04611-00470	CIR CLIP INTERNAL	4				0.006	0.0132
100	08101-06204	BEARING BALL	4				0.102	0.2244
110	67910-56850	GEAR BEVEL	2			14T	0.35	0.77
120	08101-06006	BEARING BALL	2				0.13	0.286
130	67910-56880	GEAR BEVEL	2			34T	1.83	4.026
140	67156-56820	COLLAR SET	4				0.004	0.0088
150	76611-56330	HUB FRONT WHEEL	2				1.52	3.344
160	08101-06305	BEARING BALL	2				0.23	0.506
170	08101-06206	BEARING BALL	2				0.196	0.4312
180	63733-17150	SEAL OIL	2				0.04	0.088
190	66591-56564	BOLT STUD	8				0.028	0.0616
200	02174-50120	NUT	8				0.01	0.022
210	04512-60120	WASHER SPRING	8				0.005	0.011
220	04013-60120	WASHER PLAIN	8				0.01	0.022

REAR AXLE CASE

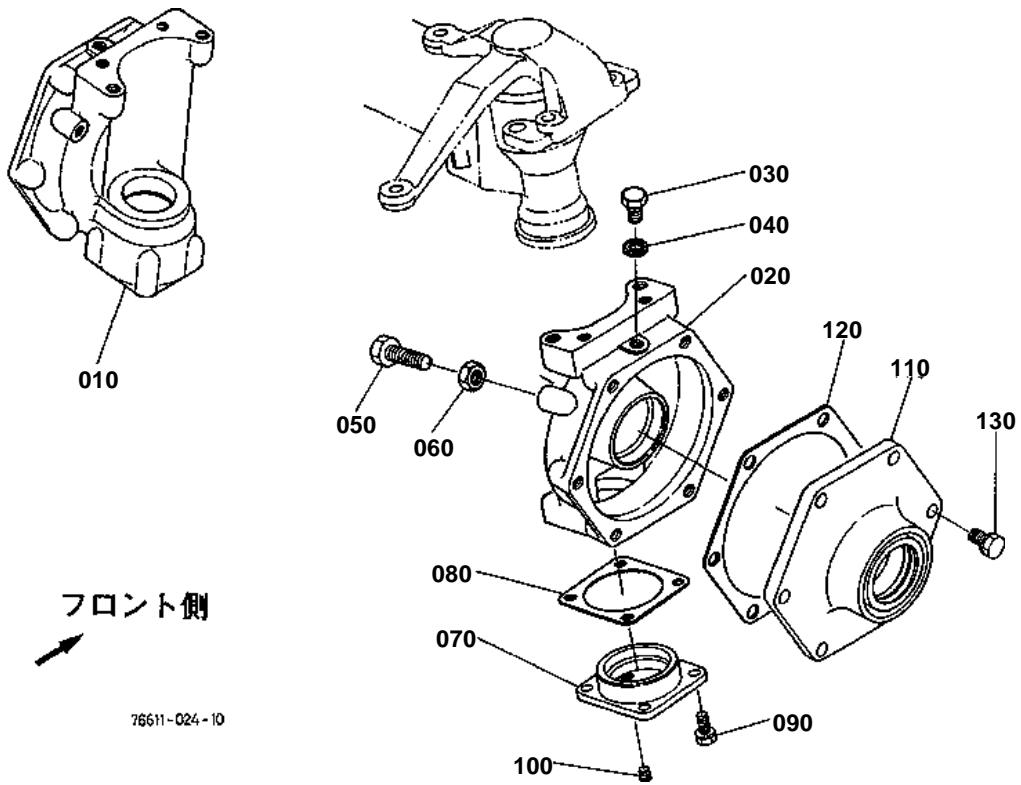



REAR AXLE CASE

↔ Interchangeable; ≠ not interchangeable; ← new for old; → old for new

REF.No	Part No.	Description	Q'ty	S.No.	I/C	REMARKS	Weight (kgf)	Weight (lb)
010	76630-56310	CASE REAR AXLE LH	1				0	0
020	76630-56320	CASE REAR AXLE RH	1				0	0
030	06331-35012	PLUG	2				0.022	0.0484
040	04717-01200	WASHER WITH RUBBER	2				0.002	0.0044
050	66591-56440	BOLT ADJUSTING	2				0.02	0.044
060	02112-50100	NUT	2				0.004	0.0088
070	76611-56640	COVER BEVEL	2				0.7	1.54
080	76621-56340	GASKET	2				0.002	0.0044
090	01123-50822	BOLT	8				0.012	0.0264
100	68311-13380	PLUG	2	<=16043			0.003	0.0066
100	15521-96020	PLUG	2	>=16044	↔		0.003	0.0066
110	76611-56250	COVER FRONT AXLE	2				1.92	4.224
120	76621-56380	GASKET	2				0	0
130	01123-51028	BOLT	12				0.025	0.055

REAR AXLE ARM

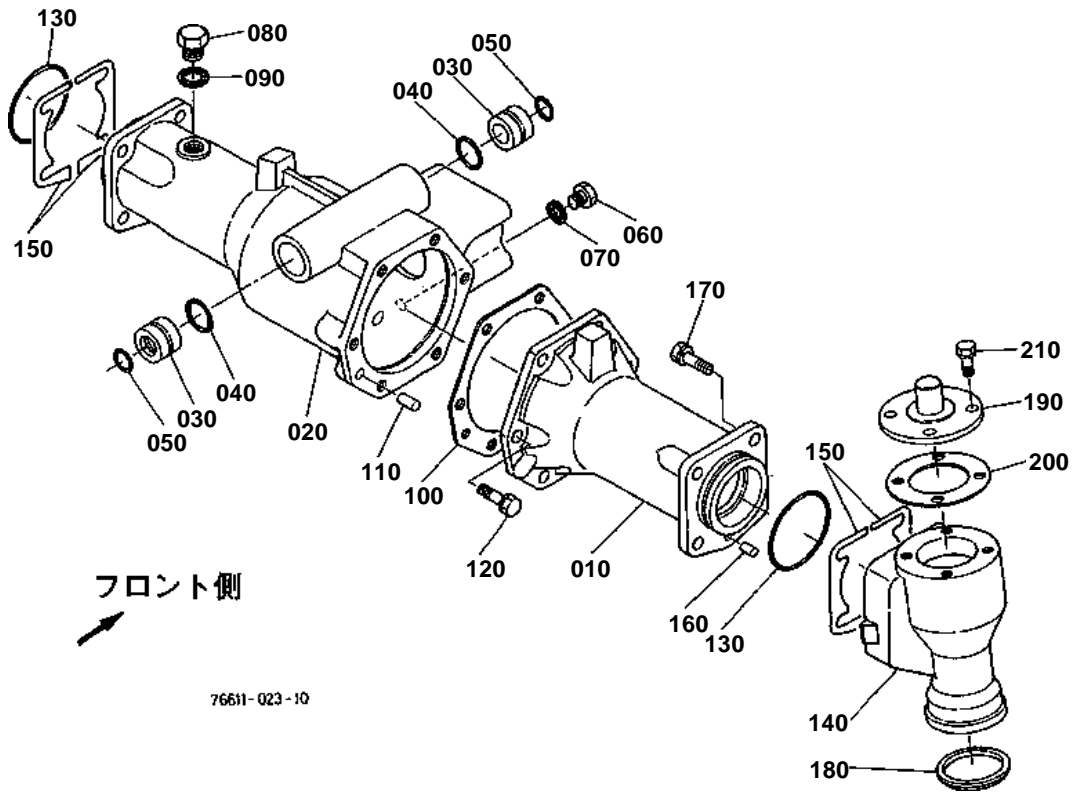



REAR AXLE ARM

↔ Interchangeable; ≠ not interchangeable; ← new for old; → old for new

REF.No	Part No.	Description	Q'ty	S.No.	I/C	REMARKS	Weight (kgf)	Weight (lb)
010	67910-56110	ARM FRONT AXLE LH	1				4	8.8
020	76611-56510	ARM KNUCKLE RH	1	<=16122			0	0
020	67910-56120	ARM KNUCKLE RH	1	>=16123	↔		8.8	19.36
030	66591-56120	BUSH	2				0.074	0.1628
040	04811-50250	RING	2				0.001	0.0022
050	04811-00200	RING	2				0.001	0.0022
060	06331-35010	PLUG	1				0.012	0.0264
070	04717-01000	WASHER WITH RUBBER	1				0.001	0.0022
080	06331-35016	PLUG	1				0.04	0.088
090	04717-01600	WASHER WITH RUBBER	1				0.003	0.0066
100	76621-56130	GASKET	1				0.005	0.011
110	05012-00816	PIN STRAIGHT	1				0.007	0.0154
120	01123-51030	BOLT	6	<=13124			0.025	0.055
120	01123-51028	BOLT	6	>=13125	←		0.025	0.055
130	04811-10630	RING	2				0.001	0.0022
140	67910-56212	CASE BEVEL GEAR	2				2.14	4.708
150	67910-56220	SHIM	4			0.5MM	0.003	0.0066
150	67910-56230	SHIM	4			0.3MM	0.002	0.0044
150	67910-56240	SHIM	4			0.2MM	0.002	0.0044
160	05012-00816	PIN STRAIGHT	2				0.007	0.0154
170	01123-51030	BOLT	8				0.025	0.055
180	67910-56250	SEAL DUST	2				0.001	0.0022
190	67910-56260	SUPPORT KNUCKLE ARM	2				0.34	0.748
200	67910-56270	GASKET	2	<=12465			0	0
200	76621-56270	GASKET	2	>=12466	↔		0.005	0.011
210	01123-50818	BOLT	8				0.012	0.0264

DRIVE SHAFT

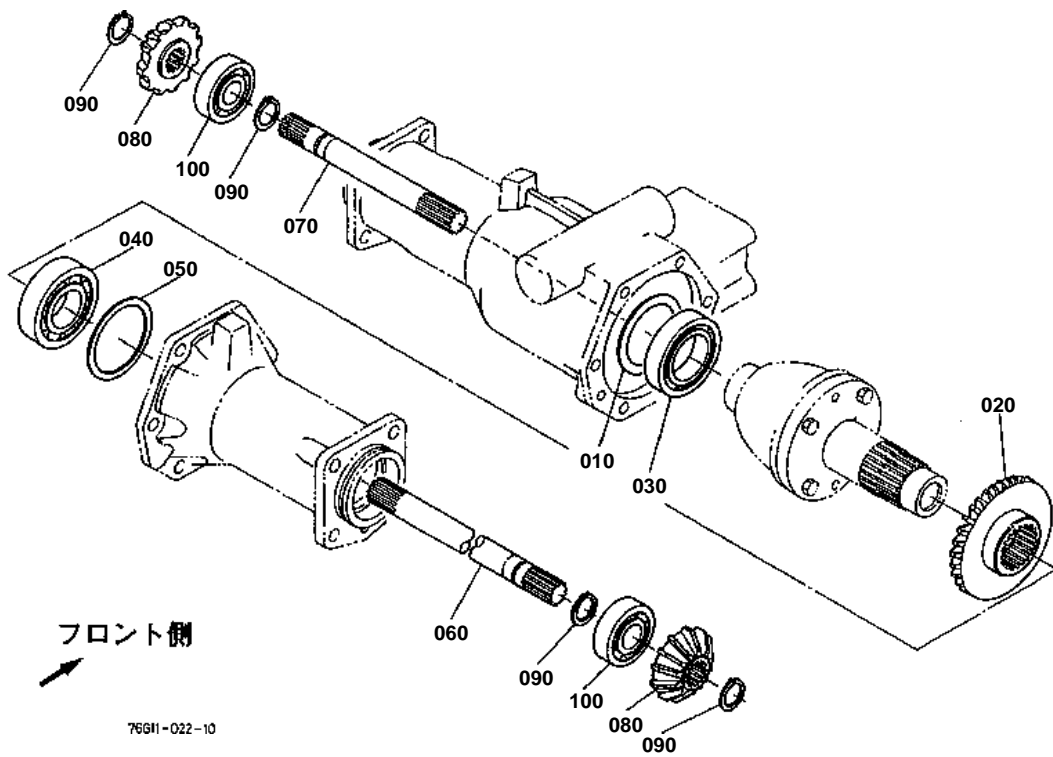



DRIVE SHAFT

↔ Interchangeable; ≠ not interchangeable; ← new for old; → old for new

REF.No	Part No.	Description	Q'ty	S.No.	I/C	REMARKS	Weight (kgf)	Weight (lb)
010	66591-14920	SHIM DIFF.SIDE	1			0.5MM	0.006	0.0132
010	66591-14930	SHIM DIFF.SIDE	1			0.2MM	0.002	0.0044
020	67910-56710	GEAR BEVEL	1			23T	0.72	1.584
030	08101-06008	BEARING BALL	1				0.19	0.418
040	08101-06207	BEARING BALL	1				0.282	0.6204
050	67910-56720	SHIM	1			0.5MM	0.002	0.0044
050	67910-56730	SHIM	1			0.3MM	0.001	0.0022
050	67910-56740	SHIM	1			0.2MM	0.001	0.0022
060	67910-56750	SHAFT DRIVE LH	1				1	2.2
070	67910-56760	SHAFT DRIVE RH	1				0.488	1.0736
080	67910-56770	GEAR BEVEL A	2			12T	0.3	0.66
090	04612-00200	CIRCLIP EXTERNAL	4				0.001	0.0022
100	08101-06304	BEARING BALL	2				0.146	0.3212

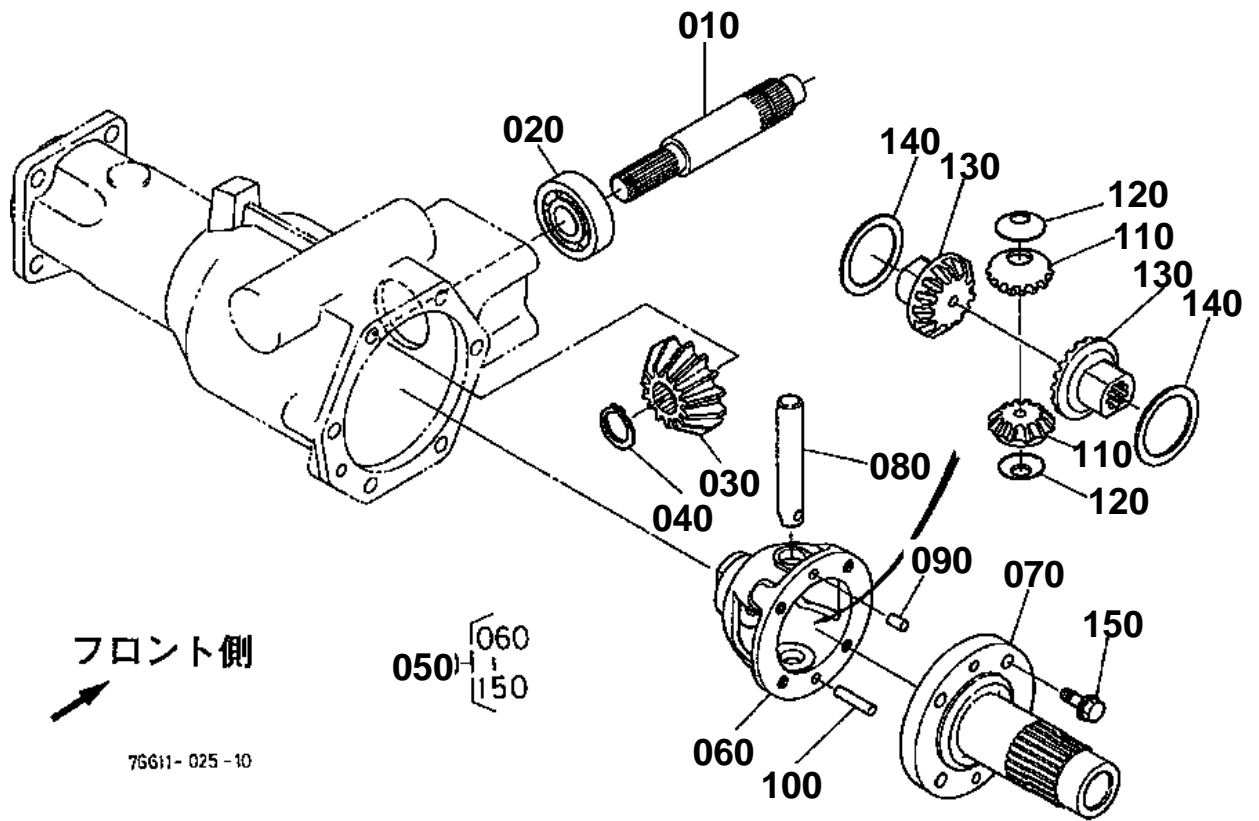



DIFFERENTIAL

↔ Interchangeable; ≠ not interchangeable; ← new for old; → old for new

REF.No	Part No.	Description	Q'ty	S.No.	I/C	REMARKS	Weight (kgf)	Weight (lb)
010	76611-56310	PINION FRONT	1				0.5	1.1
020	76611-56320	BEARING BALL	1				0	0
030	67910-56620	GEAR BEVEL	1			13T	0.31	0.682
040	04612-00200	CIRCLIP EXTERNAL	2				0.001	0.0022
050	67910-56600	ASSY DIFF. FRONT	1				2.37	5.214
060	66711-56712	CASE DIFF.FRONT	1				0.81	1.782
070	67910-56630	SHAFT FRONT DIFF.	1				1.06	2.332
080	67910-56640	SHAFT DIFF.PINION	1				0.12	0.264
090	66591-14792	PIN KNOCK	1				0.003	0.0066
100	67910-56650	PIN STRAIGHT	1				0.01	0.022
110	67910-56660	GEAR DIFF.PINION	2			11T	0.1	0.22
120	66591-14850	COLLAR PINION THRUST	2				0.006	0.0132
130	66591-14870	GEAR DIFF.SIDE	2			15T	0.18	0.396
140	67910-56670	SHIM	1			1.0MM	0.006	0.0132
140	67910-56680	SHIM	1			1.2MM	0.008	0.0176
150	67810-56680	BOLT UBS	4				0.013	0.0286

MID CASE

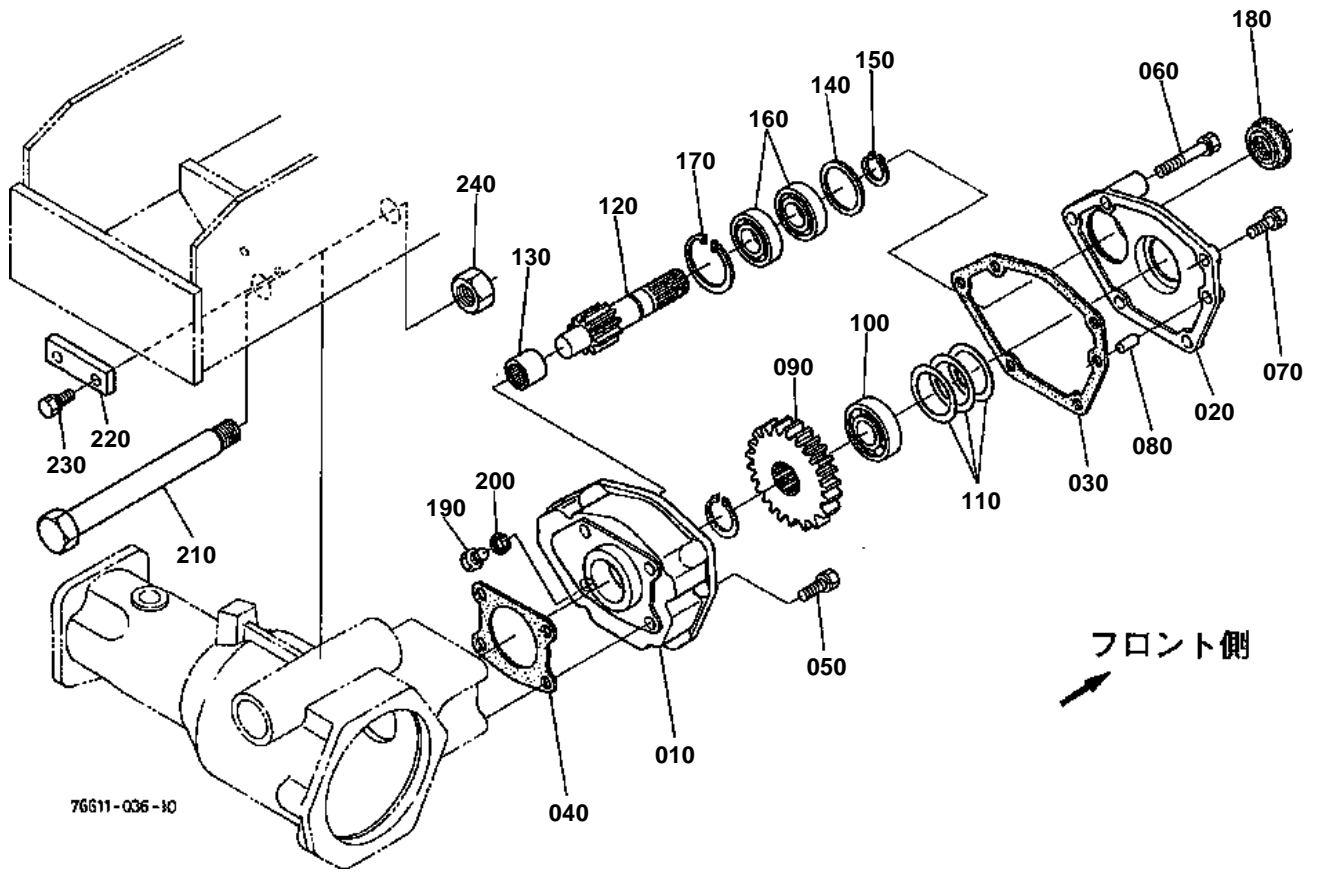



MID CASE

↔ Interchangeable; ≠ not interchangeable; ← new for old; → old for new

REF.No	Part No.	Description	Q'ty	S.No.	I/C	REMARKS	Weight (kgf)	Weight (lb)
010	76611-56340	CASE MID	1				1.58	3.476
020	76611-56350	COVER CASE	1				0.91	2.002
030	76621-56360	GASKET	1				0.002	0.0044
040	76621-56370	GASKET	1				0.005	0.011
050	01123-50820	BOLT	4				0.011	0.0242
060	01123-50850	BOLT	2				0.02	0.044
070	01123-50820	BOLT	3				0.011	0.0242
080	05012-00816	PIN STRAIGHT	1				0.007	0.0154
090	76611-56380	GEAR	1			31T	0.538	1.1836
100	08101-06204	BEARING BALL	1				0.102	0.2244
110	76611-56430	SHIM	1			0.5MM	0.005	0.011
110	76611-56440	SHIM	1			0.3MM	0.005	0.011
110	76611-56450	SHIM	1			0.2MM	0.005	0.011
120	76611-56410	SHAFT GEAR	1	<=11238			0.318	0.6996
120	76611-56413	SHAFT GEAR	1	>=11239	≠		0.33	0.726
130	76611-56460	BEARING NEEDLE	1				0.03	0.066
140	44366-23820	COLLAR BACK SHAFT	1				0.002	0.0044
150	04612-00200	CIRCLIP EXTERNAL	1				0.001	0.0022
160	08101-06004	BEARING BALL	2				0.065	0.143
170	04611-00420	CIR CLIP INTERNAL	1				0.006	0.0132
180	76611-12130	SEAL OIL	1				0.08	0.176
190	06331-35010	PLUG	1				0.012	0.0264
200	04717-01000	WASHER WITH RUBBER	1				0.001	0.0022
210	76611-56610	SHAFT CENTER	1	<=12578			0	0
210	76611-56612	SHAFT CENTER	1	>=12579	←		0.48	1.056
220	67401-51220	WASHER LOCK	1				0.08	0.176
230	01123-50822	BOLT	2				0.012	0.0264
240	02174-50180	NUT	1				0.029	0.0638



UNIVERSAL JOINT
S.No.;<=11238

↔ Interchangeable; ≠ not interchangeable; ← new for old; → old for new

REF.No	Part No.	Description	Q'ty	S.No.	I/C	REMARKS	Weight (kgf)	Weight (lb)
010	76611-56710	ASSY SHAFT DRIVE	1				1.5	3.3
020	76611-56720	SHAFT DRIVE	1				0.78	1.716
030	67121-57230	ASSY JOINT REAR	1				0.7	1.54
040	66591-56410	JOINT	2				0.252	0.5544
050	66591-56320	ASSY JOINT CROSS	1				0.185	0.407
060	04611-00200	CIR CLIP INTERNAL	4				0.001	0.0022
070	05411-00628	PIN SPRING	1				0.004	0.0088
090	67121-57250	ASSY JOINT FRONT	1				0.77	1.694
100	66591-56340	JOINT	1				0.338	0.7436
110	66591-56410	JOINT	1				0.252	0.5544
120	66591-56320	ASSY JOINT CROSS	1				0.185	0.407
130	04611-00200	CIR CLIP INTERNAL	4				0.001	0.0022
140	01053-50640	BOLT	1				0.011	0.0242
150	76611-56730	NUT LOCK	1				0.005	0.011

UNIVERSAL JOINT

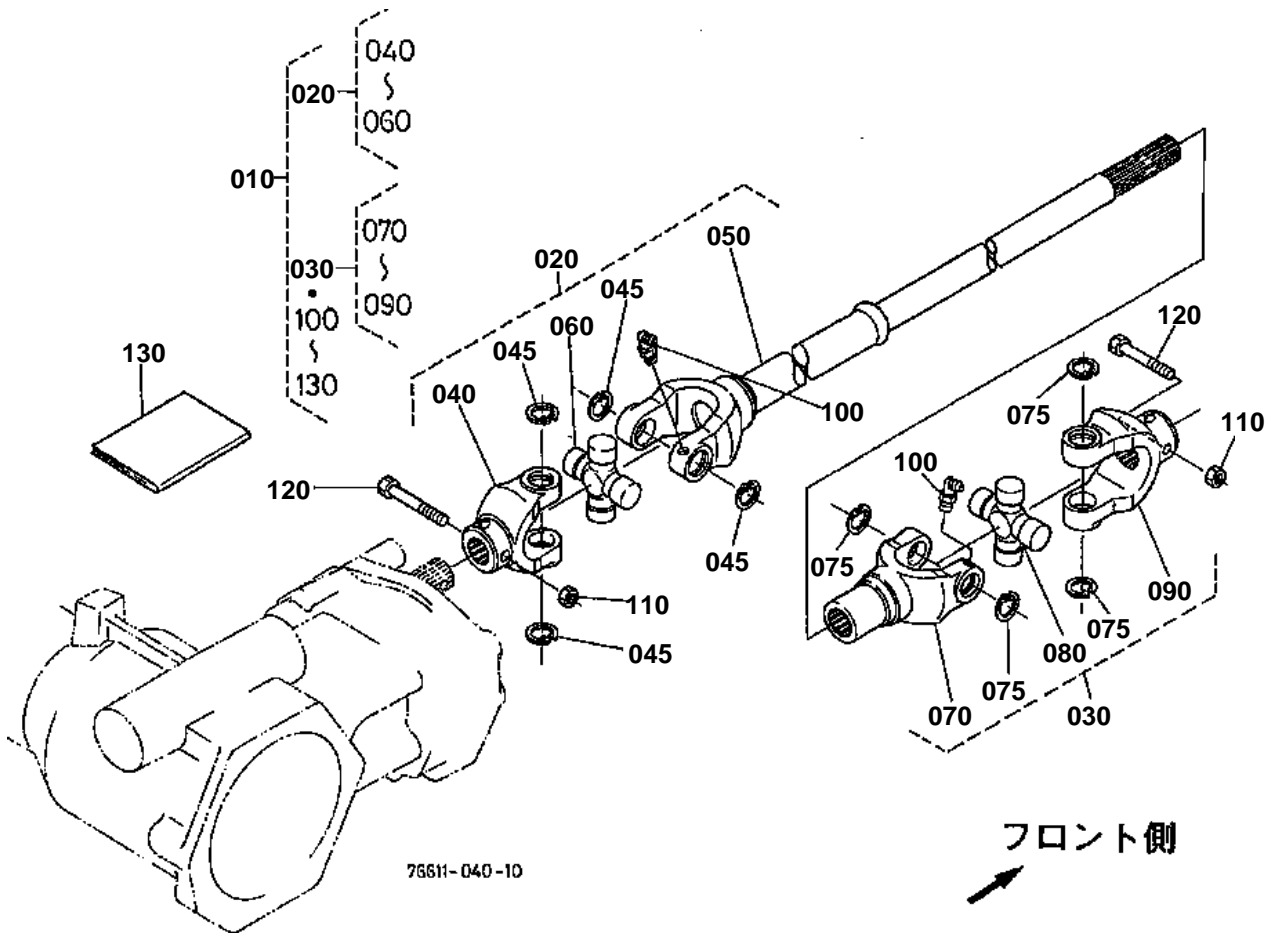



UNIVERSAL JOINT
S.No.;11239 to 16193

↔ Interchangeable; ≠ not interchangeable; ← new for old; → old for new

REF.No	Part No.	Description	Q'ty	S.No.	I/C	REMARKS	Weight (kgf)	Weight (lb)
010	76611-90610	ASSY JOINT UNIVERSAL	1				0	0
020	76611-90620	ASSY JOINT FRONT	1				0	0
030	76611-90630	ASSY JOINT REAR	1				0	0
040	76611-90640	YOKE CLAMP	1				0	0
045	76539-32120	RING SNAP	4				0.003	0.0066
050	76611-57350	YOKE SHAFT	1				1.02	2.244
060	76611-57370	ASSY JOINT CROSS	1				0	0
070	76611-57360	YOKE SLEEVE	1				0.46	1.012
075	76539-32120	RING SNAP	4				0.003	0.0066
080	76611-57370	ASSY JOINT CROSS	1				0	0
090	76611-90640	YOKE CLAMP	1				0	0
100	76539-31210	NIPPLE GREASE	2				0.01	0.022
110	76611-56730	NUT LOCK	2				0.005	0.011
120	01053-50645	BOLT	2				0.012	0.0264
130	76611-90650	MANUAL ASSEMBLY	1				0.56	1.232

UNIVERSAL JOINT

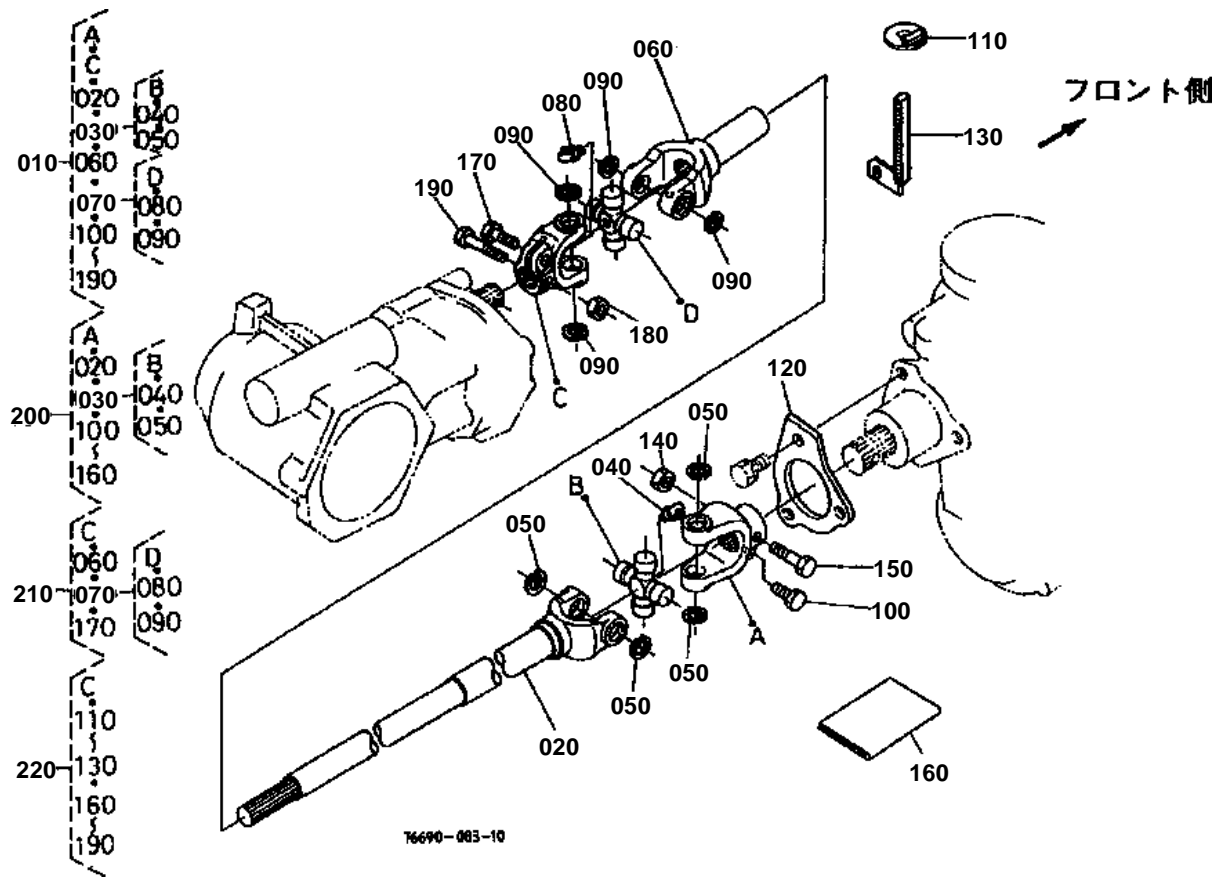

76690-083-10



UNIVERSAL JOINT
S.No.;>=16194

↔ Interchangeable; ≠ not interchangeable; ← new for old; → old for new

REF.No	Part No.	Description	Q'ty	S.No.	I/C	REMARKS	Weight (kgf)	Weight (lb)
010	76611-90615	KIT JOINT UNIVERSAL	1				2.9	6.38
020	76611-57350	YOKE SHAFT	1				1.02	2.244
030	76539-31180	ASSY JOINT CROSS	1				0.21	0.462
040	76539-31210	NIPPLE GREASE	1				0.01	0.022
050	76539-32120	RING SNAP	4				0.003	0.0066
060	76611-57360	YOKE SLEEVE	1				0.46	1.012
070	76539-31180	ASSY JOINT CROSS	1				0.21	0.462
080	76539-31210	NIPPLE GREASE	1				0.01	0.022
090	76539-32120	RING SNAP	4				0.003	0.0066
100	01123-50828	BOLT	1				0.014	0.0308
110	76611-43380	PLATE	1				0.025	0.055
120	76611-43370	PLATE	1				0.05	0.11
130	76611-43360	ROD ADJUSTING	1				0.08	0.176
140	76611-56730	NUT LOCK	1				0.005	0.011
150	01053-50645	BOLT	1				0.012	0.0264
160	76611-90652	MANUAL ASSEMBLY	1				0.01	0.022
170	01123-50828	BOLT	1				0.014	0.0308
180	76611-56730	NUT LOCK	2				0.005	0.011
190	01053-50645	BOLT	2				0.012	0.0264
200	76611-90660	KIT JOINT FRONT	1				1.8	3.96
210	76611-90670	KIT JOINT REAR	1				1.03	2.266
220	76611-90680	KIT YOKE CLAMP	1				0.55	1.21

REAR WHEEL (16 X 6.50-8)

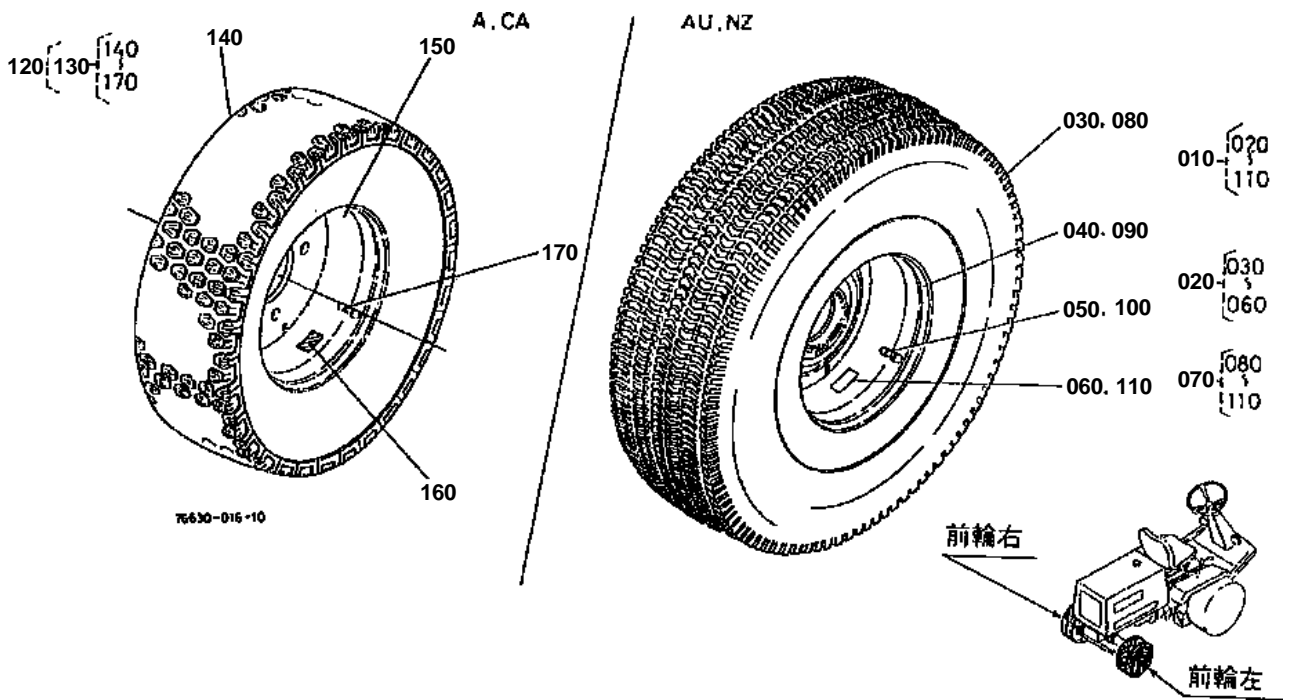

**REAR WHEEL (16 X 6.50-8)**

↔ Interchangeable; ≠ not interchangeable; ← new for old; → old for new

REF.No	Part No.	Description	Q'ty	S.No.	I/C	REMARKS	Weight (kgf)	Weight (lb)
010	76613-71110	ASSY FRONT WHEEL	1			[AU] [NZ]	11	24.2
020	76613-71120	ASSY FRONT WHEEL RH	1			[AU] [NZ]	5.5	12.1
030	76613-71130	TIRE	1			[AU] [NZ]	3.1	6.82
040	76613-71140	WHEEL	1			[AU] [NZ]	2.3	5.06
050	34159-11850	VALVE TIRE	1			[AU] [NZ]	0.013	0.0286
060	76611-47340	LABEL TIRE RH	1			[AU] [NZ]	0.002	0.0044
070	76613-71150	ASSY FRONT WHEEL LH	1			[AU] [NZ]	5.5	12.1
080	76613-71130	TIRE	1			[AU] [NZ]	3.1	6.82
090	76613-71140	WHEEL	1			[AU] [NZ]	2.3	5.06
100	34159-11850	VALVE TIRE	1			[AU] [NZ]	0.013	0.0286
110	76611-47330	LABEL TIRE LH	1			[AU] [NZ]	0.002	0.0044
120	76613-71500	ASSY TIRE REAR	1			[A] [CA]	0	0
130	76613-71510	ASSY TIRE REAR	2			[A] [CA]	0	0
140	66101-56420	TIRE	2			[A] [CA]	0	0
150	76613-71530	WHEEL	2			[A] [CA]	2	4.4
160	76613-71540	LABEL	2			[A] [CA]	0	0
170	66120-17190	VALVE TIRE	2			[A] [CA]	0.012	0.0264

REAR AXLE FRAME [F2400]

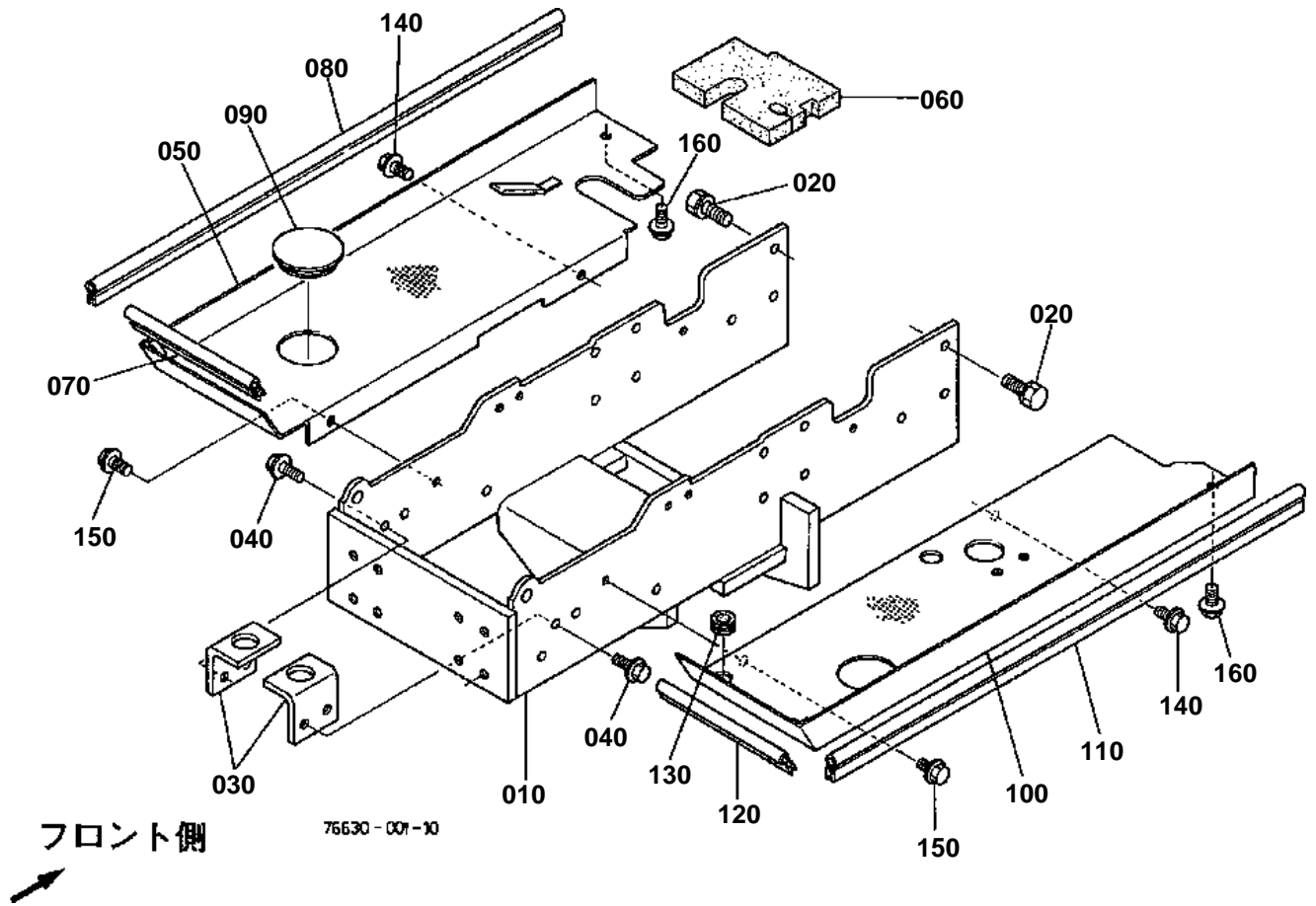

**REAR AXLE FRAME [F2400]**

↔ Interchangeable; ≠ not interchangeable; ← new for old; → old for new

REF.No	Part No.	Description	Q'ty	S.No.	I/C	REMARKS	Weight (kgf)	Weight (lb)
010	76630-56110	FRAME AXLE	1				11.5	25.3
020	01133-51020	BOLT	16				0.02	0.044
030	67800-51994	SUPPORT RADIATOR	2				0.127	0.2794
040	01754-50816	BOLT FLANGE	4				0.011	0.0242
050	76630-56120	COVER SIDE LH	1				0.48	1.056
060	76630-56870	TAPE SIDE COVER LH	1				0.018	0.0396
070	76611-56860	TRIM SIDE COVER RH	1				0.03	0.066
080	76611-56820	TRIM SIDE COVER	1				0.09	0.198
090	76630-56780	COVER BLIND	1				0.014	0.0308
100	76630-56130	COVER SIDE RH	1				0.5	1.1
110	76611-56820	TRIM SIDE COVER	1				0.09	0.198
120	76611-56860	TRIM SIDE COVER RH	1				0.03	0.066
130	32150-29180	CAP RUBBER	1				0.002	0.0044
140	01754-50812	BOLT FLANGE	2				0.01	0.022
150	01754-50812	BOLT FLANGE	2				0.01	0.022
160	01754-50812	BOLT FLANGE	2				0.01	0.022

KNUCKLE ARM

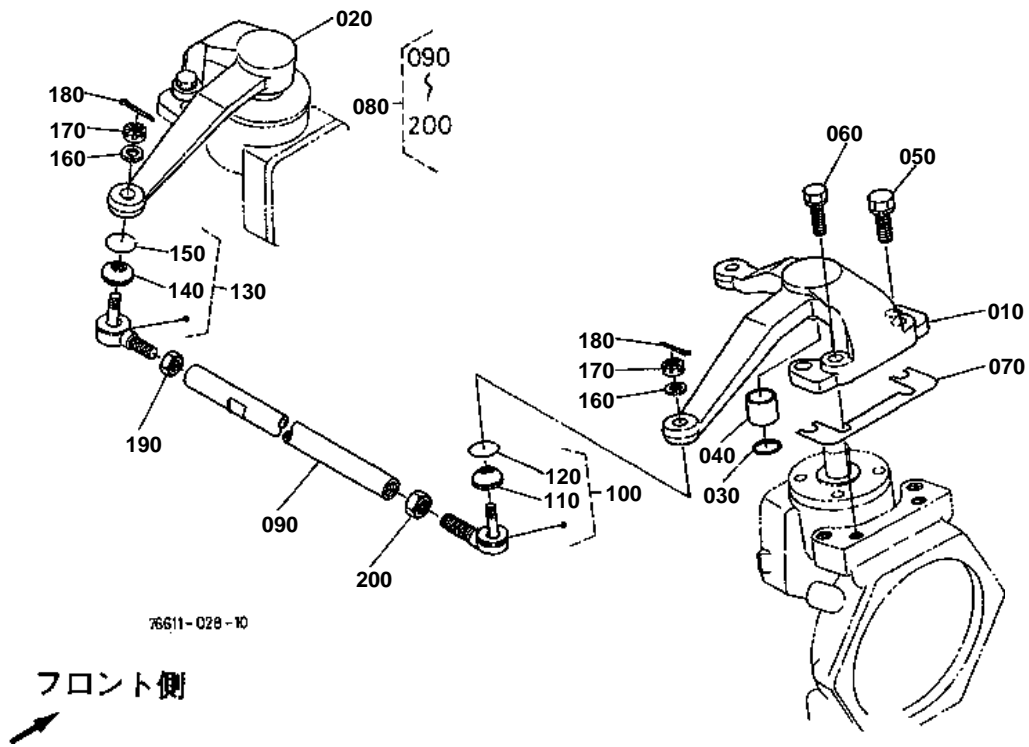



KNUCKLE ARM

↔ Interchangeable; ≠ not interchangeable; ← new for old; → old for new

REF.No	Part No.	Description	Q'ty	S.No.	I/C	REMARKS	Weight (kgf)	Weight (lb)
010	76630-56220	ARM KNUCKLE LH	1	<=11238			1.88	4.136
010	76630-56223	ARM KNUCKLE LH	1	>=11239	≠		0	0
020	76630-56230	ARM KNUCKLE RH	1				0	0
030	04811-00200	RING	2				0.001	0.0022
040	67910-56430	BUSH	2				0.004	0.0088
050	01123-51230	BOLT	4				0.04	0.088
060	01123-51038	BOLT	4				0.028	0.0616
070	76630-56240	SHIM KNUCKLE ARM	2			0.5MM	0.009	0.0198
070	76630-56250	SHIM KNUCKLE ARM	2			0.3MM	0.006	0.0132
070	76630-56260	SHIM KNUCKLE ARM	2			0.2MM	0.004	0.0088
080	76611-56630	ASSY ROD TIE	1				1.86	4.092
090	38240-12210	LINK DRAG	1				1.36	2.992
100	76611-56480	END TIE ROD LH	1				0.245	0.539
110	67121-56560	COVER DUST	1				0.008	0.0176
120	67121-56570	CLIP	1				0.003	0.0066
130	76611-56470	END TIE ROD RH	1				0.24	0.528
140	67121-56560	COVER DUST	1				0.008	0.0176
150	67121-56570	CLIP	1				0.003	0.0066
160	04512-60100	WASHER SPRING	2				0.002	0.0044
170	66591-56780	NUT	2				0.01	0.022
180	05511-52520	PIN SPLIT	2				0.001	0.0022
190	02172-50160	NUT	1				0.017	0.0374
200	32240-12280	NUT	1				0.017	0.0374

STEERING

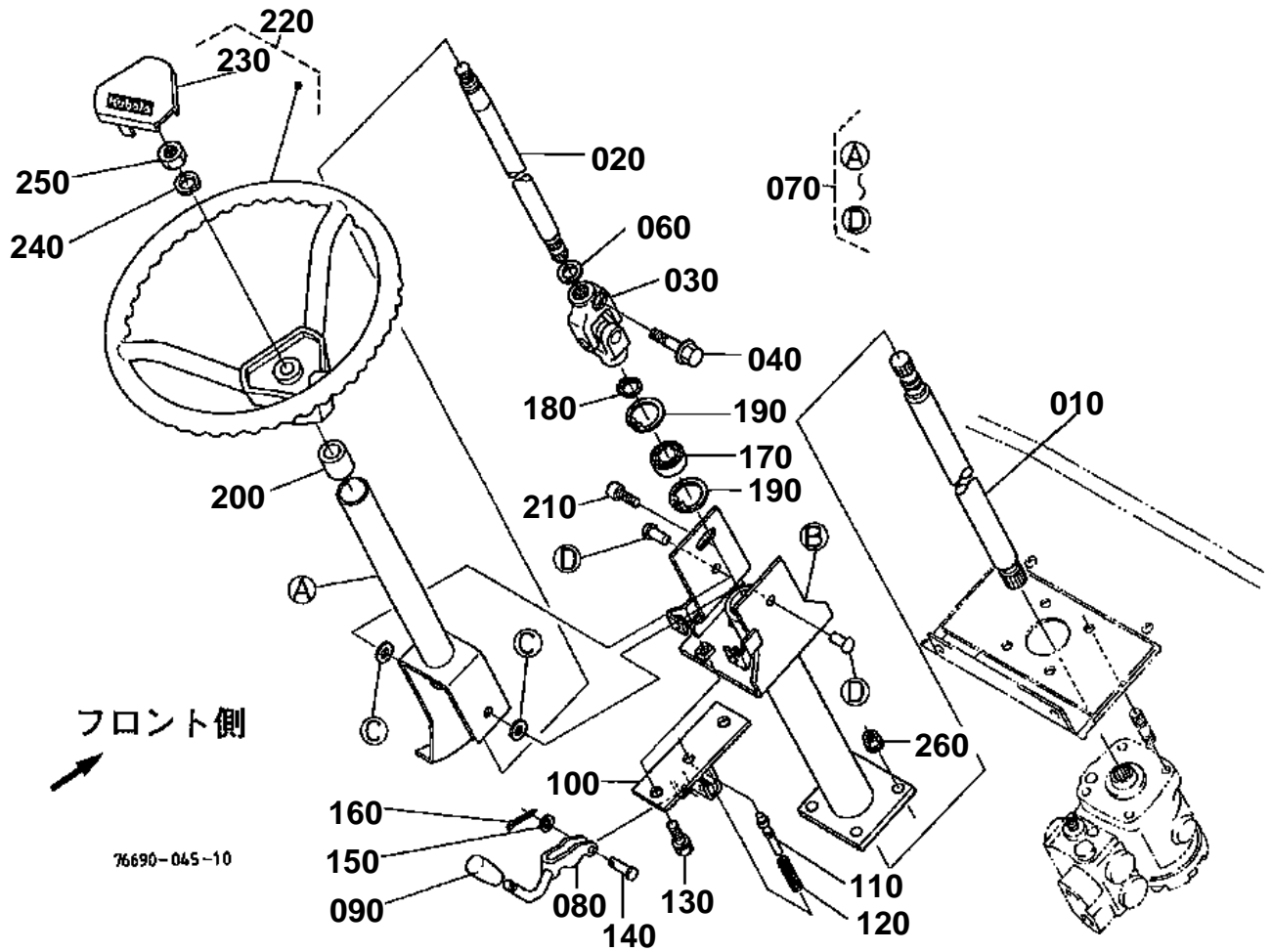

**STEERING**

↔ Interchangeable; ≠ not interchangeable; ← new for old; → old for new

REF.No	Part No.	Description	Q'ty	S.No.	I/C	REMARKS	Weight (kgf)	Weight (lb)
010	76630-41110	SHAFT STEERING	1				0.95	2.09
020	76630-41210	SHAFT STEERING	1				0.38	0.836
030	76630-41310	JOINT STEERING	1				0.29	0.638
040	01123-50825	BOLT	1				0.013	0.0286
060	37410-41320	COLLAR	1				0.005	0.011
070	76630-41120	COMP.POST STEERING	1				3.62	7.964
080	76630-41220	LEVER TILT	1				0.04	0.088
090	33251-80170	GRIP	1				0.008	0.0176
100	76630-41230	HOLDER TILT PIN	1				0.2	0.44
110	32530-16460	PIN TILT	1				0.06	0.132
120	36330-62210	SPRING	1				0.005	0.011
130	01123-60816	BOLT	2				0.01	0.022
140	05122-50518	PIN JOINT	1				0.002	0.0044
150	04013-50050	WASHER PLAIN	1				0	0
160	05511-51210	PIN SPLIT	1				0.001	0.0022
170	08141-06003	BEARING BALL	1				0.037	0.0814
180	04612-00170	CIRCLIP EXTERNAL	1				0.001	0.0022
190	04611-00350	CIR CLIP INTERNAL	2				0.003	0.0066
200	37410-41340	BUSH POST	1				0.015	0.033
210	01311-10612	BOLT HEX-SOC-HD	1				0.01	0.022
220	66021-41000	ASSY WHEEL STEERING	1	<=12448			0	0
220	76611-41000	ASSY WHEEL STEERING	1	>=12449	←		0	0
220	66021-41002	ASSY WHEEL STEERING	1	>=12507	↔		2	4.4
230	66021-41020	MARK	1	<=12448			0	0
230	76611-41020	MARK	1	>=12449	←		0	0
230	66021-41022	MARK	1	>=12507	↔		0.035	0.077
240	04512-60120	WASHER SPRING	1				0.005	0.011
250	02174-50120	NUT	1				0.01	0.022
260	02771-60100	NUT FLANGE	4				0.01	0.022

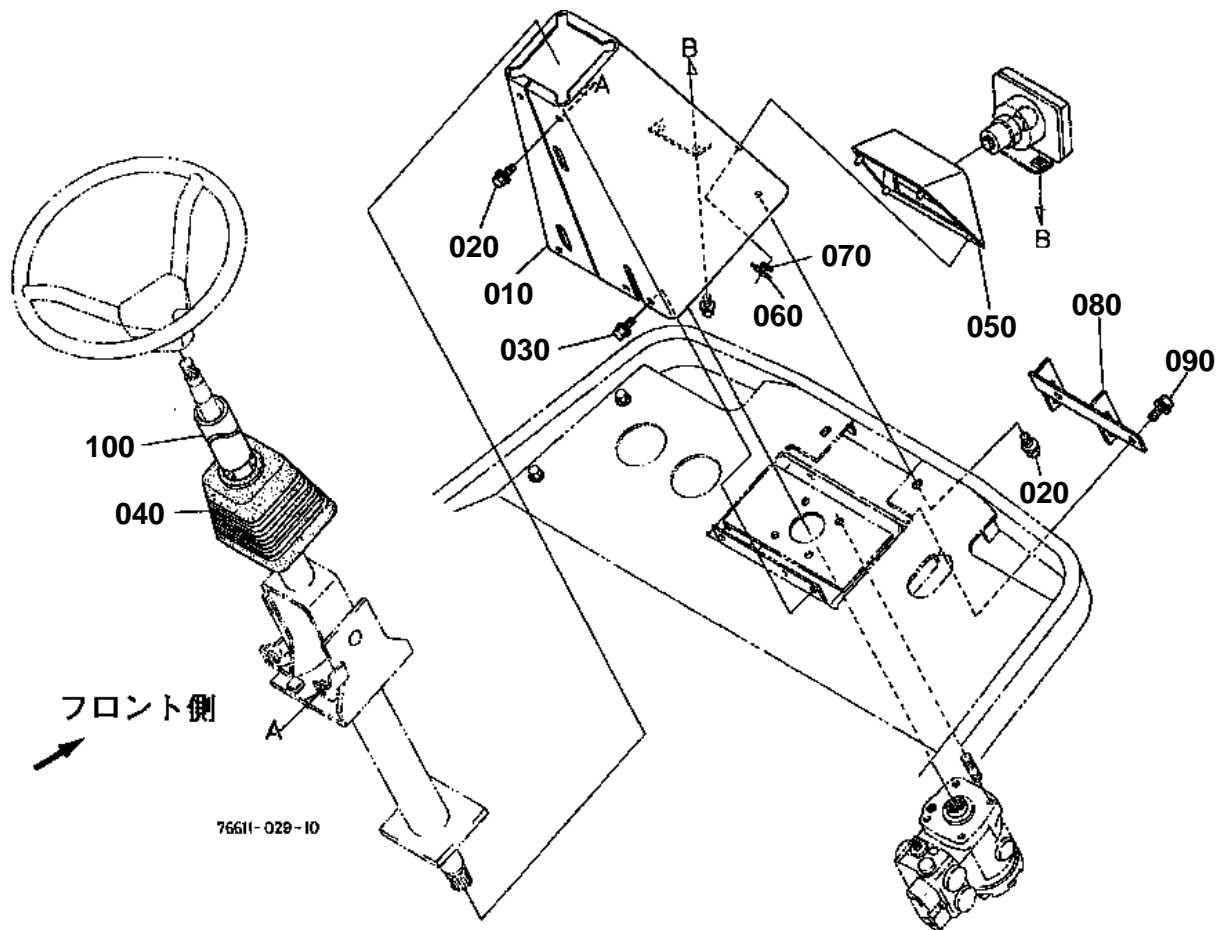

**HANDRE POST**

↔ Interchangeable; ≠ not interchangeable; ← new for old; → old for new

REF.No	Part No.	Description	Q'ty	S.No.	I/C	REMARKS	Weight (kgf)	Weight (lb)
010	76630-51610	POST HANDLE	1				2.52	5.544
020	01754-50616	BOLT FLANGE	4				0.006	0.0132
030	01754-50812	BOLT FLANGE	2	≤13588			0.01	0.022
030	01754-50812	BOLT FLANGE	3	≥13589			0.01	0.022
040	76630-51710	COVER POST	1				0.23	0.506
050	76611-51720	GRILLE LIGHT	1	≤12448			0	0
050	76611-51722	GRILLE LIGHT	1	≥12449	←		0.085	0.187
060	55611-44190	NUT	4				0.004	0.0088
070	55611-44210	PLATE WASHER	4				0.007	0.0154
080	76611-51583	STAY	1				0.35	0.77
090	01774-61020	BOLT FLANGE	2				0.022	0.0484
100	76630-51720	PIPE POST COVER	1				0.17	0.374

POWER STEERING

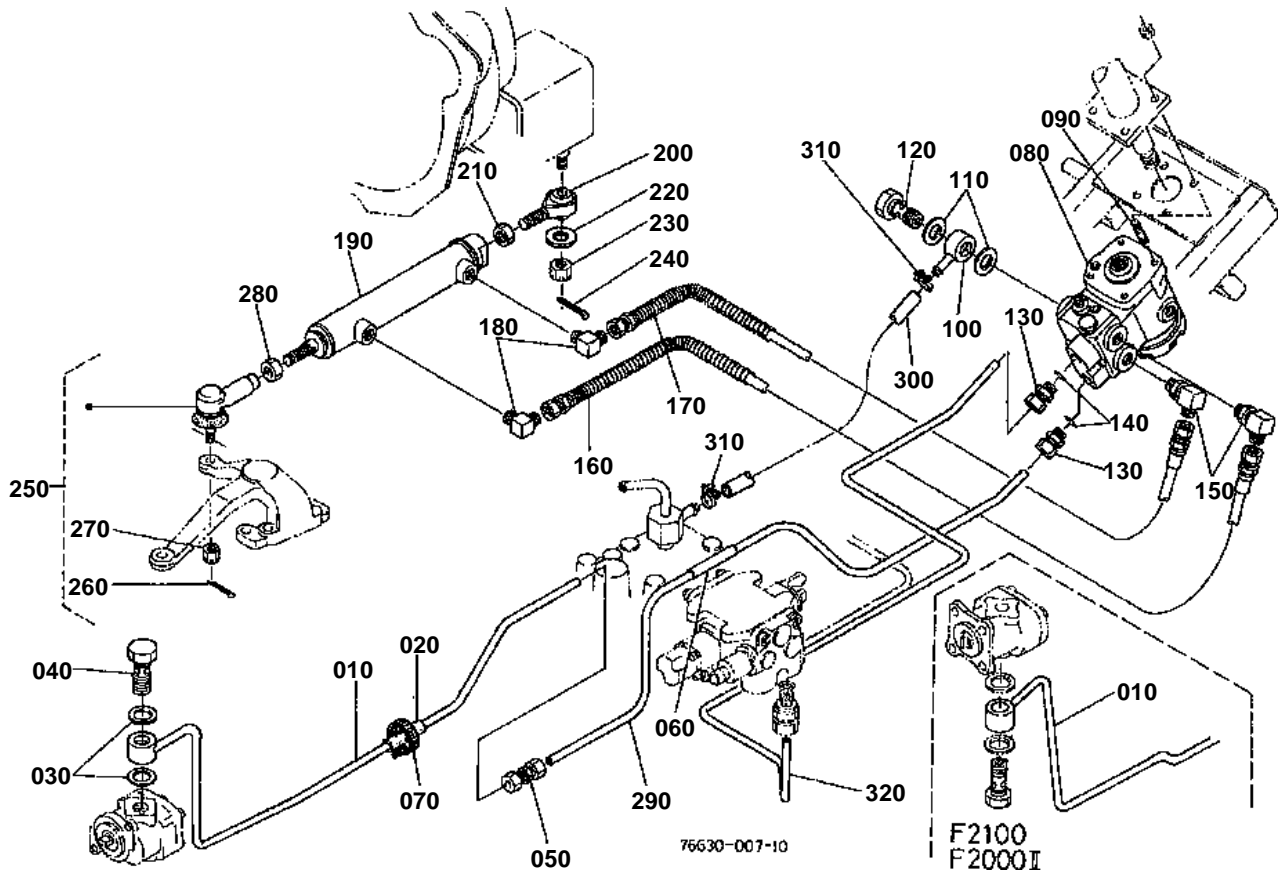



POWER STEERING

↔ Interchangeable; ≠ not interchangeable; ← new for old; → old for new

REF.No	Part No.	Description	Q'ty	S.No.	I/C	REMARKS	Weight (kgf)	Weight (lb)
010	76630-36140	PIPE DELIVERY	1				0.32	0.704
020	31351-45270	PIPE RUBBER	1				0.005	0.011
030	04714-00300	GASKET	2	≤11583			0.002	0.0044
030	67111-37180	GASKET	2	≥11584	←		0.003	0.0066
040	66591-36250	JOINT	1				0.08	0.176
050	36530-27632	UNION	1				0.075	0.165
060	76611-36610	RUBBER PIPE PROTECT	1				0.01	0.022
070	66204-36230	BAND PIPE	1				0.02	0.044
080	76611-36412	ASSY STEERING POWER	1			REFER TO L.NO. 0F08-L0 FOR COMPONENTS.	7.1	15.62
090	01555-51025	STUD	4				0.02	0.044
100	76611-36670	FITTING P-STEERING	1				0.11	0.242
110	67111-37180	GASKET	2				0.003	0.0066
120	66591-36250	JOINT	1				0.08	0.176
130	76611-36230	JOINT	2				0.1	0.22
140	04811-00180	RING	2				0.001	0.0022
150	76611-36440	ADAPTER	2				0.1	0.22
160	76611-36450	HOSE POWER CYLINDER	1				0.42	0.924
170	76611-36460	HOSE POWER CYLINDER	1				0.38	0.836
180	36830-63030	JOINT CYLINDER	2				0.054	0.1188
190	76611-36470	CYLINDER POWER	1			REFER TO L.NO. 0F09-L0 FOR COMPONENTS.	1.92	4.224
200	76611-36480	END ROD	1				0.194	0.4268
210	02152-50160	NUT	1				0.018	0.0396
220	04013-60120	WASHER PLAIN	1				0.01	0.022
230	02372-50120	NUT	1				0.008	0.0176
240	05511-50325	PIN SPLIT	1				0.002	0.0044
250	38180-12600	ASSY END TIE ROD RH	1	≤11238			0.245	0.539
250	76611-37560	ASSY END ROD RH	1	≥11239	≠		0.25	0.55
260	05511-52520	PIN SPLIT	1				0.001	0.0022
270	66591-56780	NUT	1				0.01	0.022
280	02172-50140	NUT	1				0.01	0.022
290	76611-36512	PIPE DELIVERY	1				0.21	0.462
300	76611-36650	HOSE RETURN	1				0.5	1.1
310	06918-88016	CLAMP HOSE	2				0.004	0.0088
320	76611-36552	PIPE DELIVERY	1				0.27	0.594

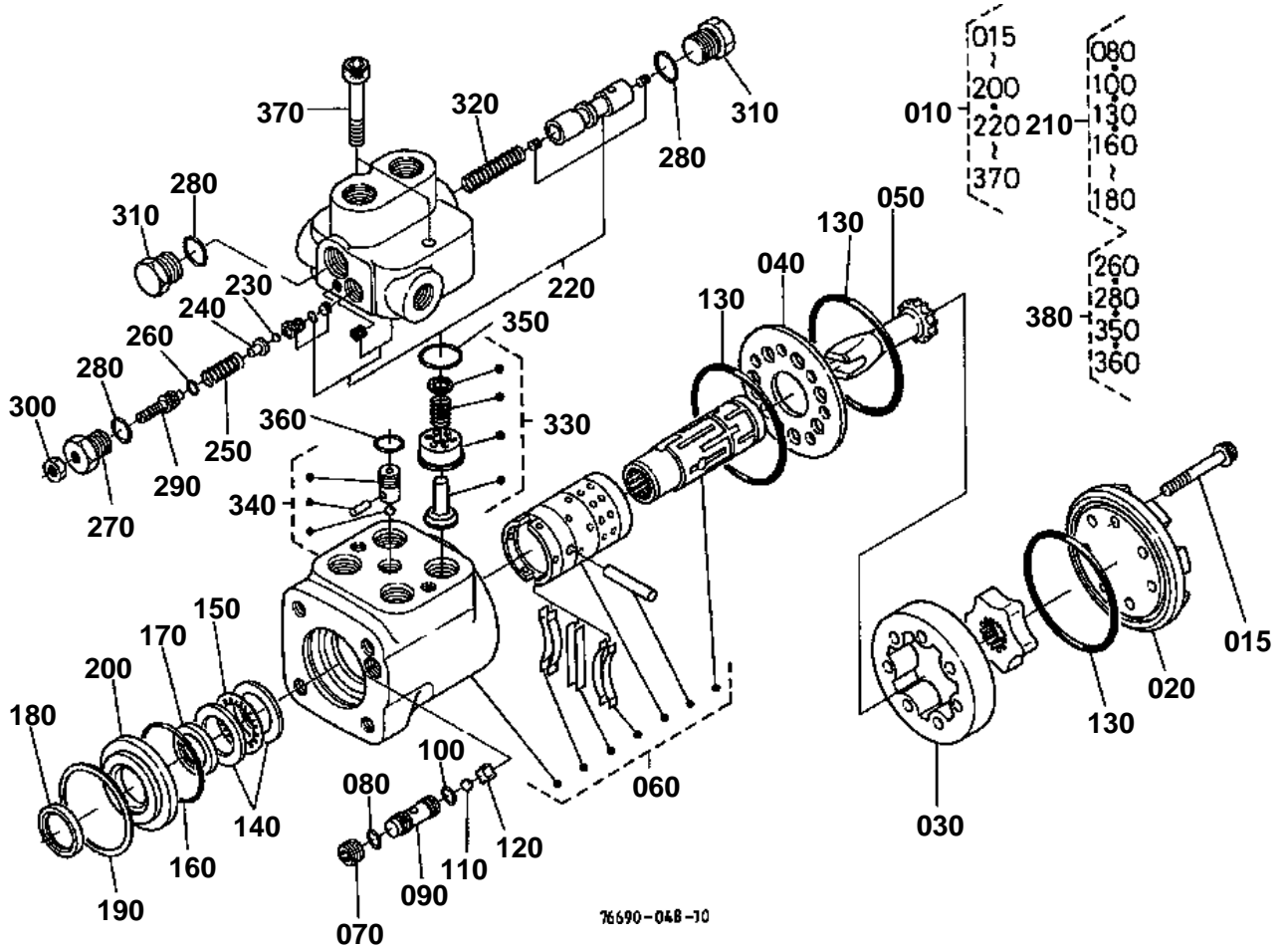



POWER STEERING [COMPONENT PARTS]

↔ Interchangeable; ≠ not interchangeable; ← new for old; → old for new

REF.No	Part No.	Description	Q'ty	S.No.	I/C	REMARKS	Weight (kgf)	Weight (lb)
010	76611-36412	ASSY STEERING POWER	1				7.1	15.62
015	76611-37110	SCREW	7				0.01	0.022
020	76611-37120	CAP END	1				0.5	1.1
030	76611-37130	ROTOR	1				0.2	0.44
040	76611-37140	SPACER PLATE	1				0.135	0.297
050	76611-37150	DRIVE	1				0.123	0.2706
060	76611-37160	ASSY PARTS CONTROL	1				3.66	8.052
070	76611-37170	SCREW SET	1				0.02	0.044
080	76611-37180	O RING	1				0.002	0.0044
090	76611-37190	SEAT CHECK	1				0.015	0.033
100	76611-37200	O RING	1				0.001	0.0022
110	76611-37210	BALL	1				0.005	0.011
120	76611-37220	BALL RETAINER CHECK	1				0.002	0.0044
130	76611-37230	O RING	3				0.002	0.0044
140	76611-37240	RACE BEARING	2				0.015	0.033
150	76611-37250	NEEDLE THRUST	1				0.006	0.0132
160	76611-37260	O RING	1				0.01	0.022
170	76611-37270	SEAL OIL	1				0.005	0.011
180	76611-37280	SEAL DUST	1				0.005	0.011
190	76611-37290	RING RETAINING	1				0.01	0.022
200	76611-37300	BUSH	1				0.103	0.2266
210	76611-37470	KIT SEAL	1			OPTION	0.009	0.0198
220	76611-37310	ASSY HOUSING-SPOOL	1				1.9	4.18
230	76611-37320	BALL	1				0	0
240	76611-37330	GUIDE BALL	1				0.002	0.0044
250	76611-37340	SPRING RELIEF	1				0.01	0.022
260	76611-37350	O RING	1				0.001	0.0022
270	76611-37360	PLUG	1				0.03	0.066
280	76611-37370	O RING	3				0.001	0.0022
290	76611-37380	SCREW ADJUSTING	1				0.006	0.0132
300	76611-37390	NUT LOCK	1				0.001	0.0022
310	76611-37400	PLUG SPOOL	2				0.02	0.044
320	76611-37410	SPRING CONTROL	1				0.005	0.011
330	76611-37420	ASSY VALVE CHECK(CF)	1				0.015	0.033
340	76611-37430	VALVE CHECK ORIFICE	1				0	0
350	76611-37440	O RING	4				0.001	0.0022
360	76611-37450	O RING	1				0.001	0.0022
370	76611-37460	BOLT	2				0.036	0.0792
380	76611-37480	KIT SEAL	1			OPTION	0	0

POWER CYLINDER [COMPONENT PARTS]

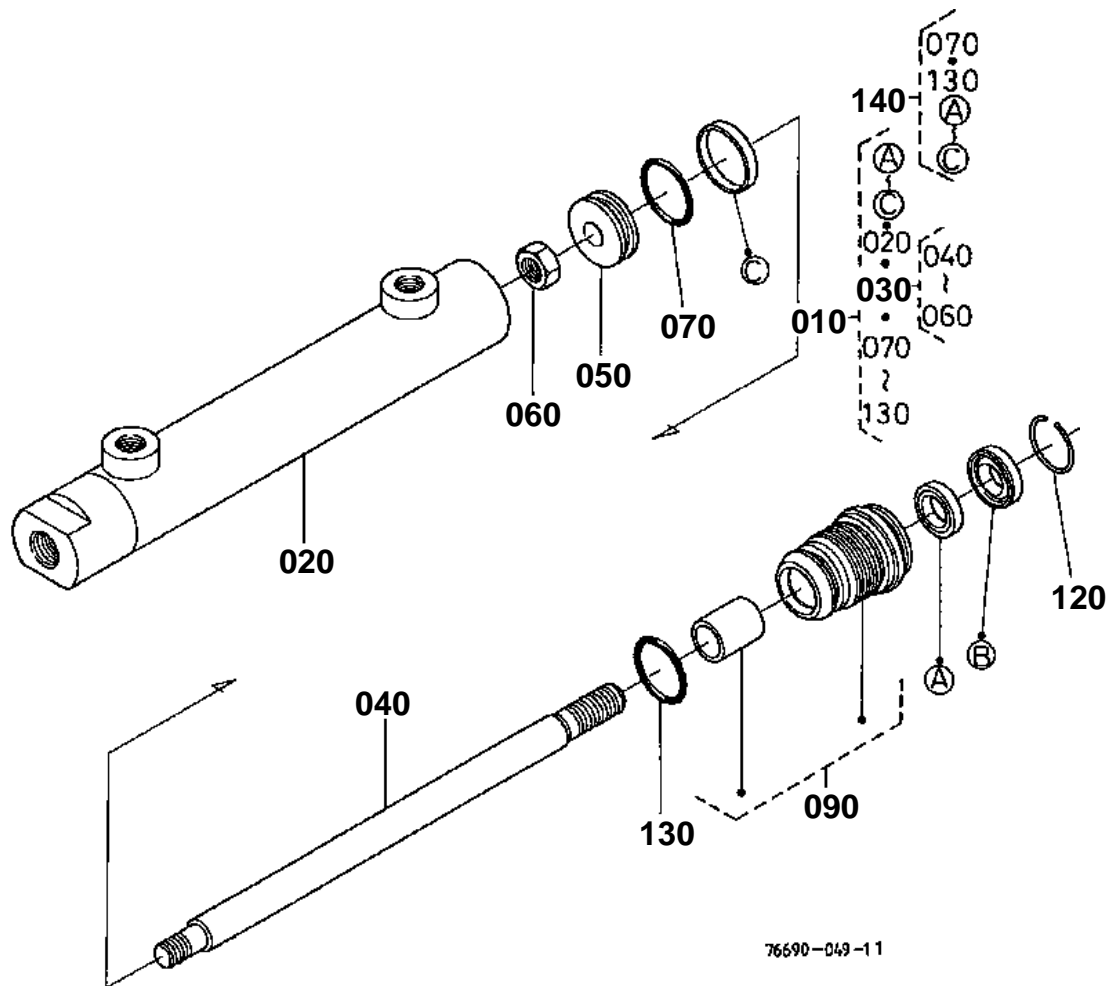



POWER CYLINDER [COMPONENT PARTS]

↔ Interchangeable; ≠ not interchangeable; ← new for old; → old for new

REF.No	Part No.	Description	Q'ty	S.No.	I/C	REMARKS	Weight (kgf)	Weight (lb)
010	76611-36470	CYLINDER POWER	1				1.92	4.224
020	76611-37510	ASSY CYLINDER	1				2	4.4
030	76611-37520	ASSY ROD	1				0.8	1.76
040	76611-37530	ROD	1				0.5	1.1
050	96319-38770	PISTON	1				0.045	0.099
060	96319-38780	NUT	1				0.015	0.033
070	04811-07230	RING	1				0.001	0.0022
090	96319-38790	ASSY BOX	1				0.22	0.484
120	96319-38810	RING SNAP	1				0.002	0.0044
130	04811-50250	RING	1				0.001	0.0022
140	76611-37540	KIT SEAL	1			OPTION	0.01	0.022

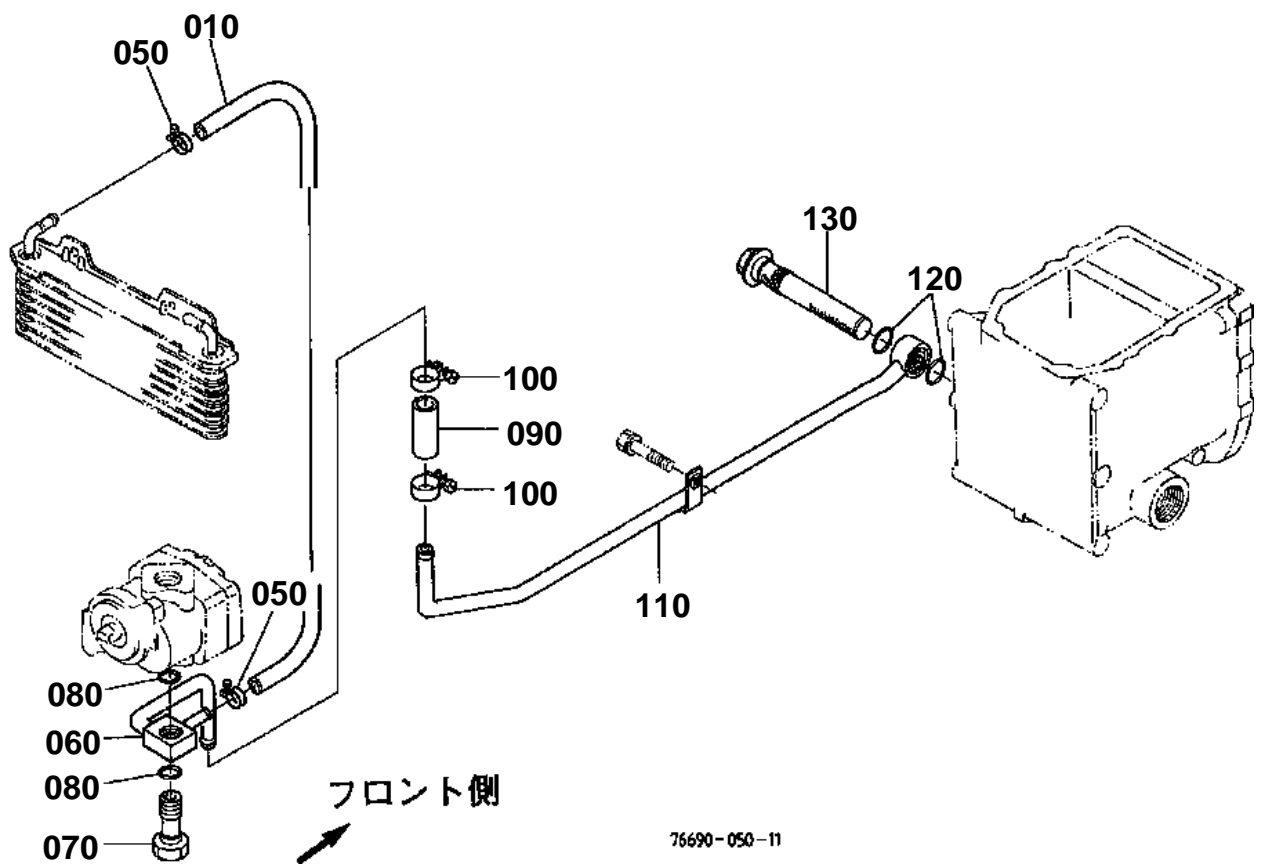

010 76630-3611-0

020 66591-3625-0

030 67111-3718-0

040 66204-3627-0

050 66204-3628-0

060 76630-3612-0

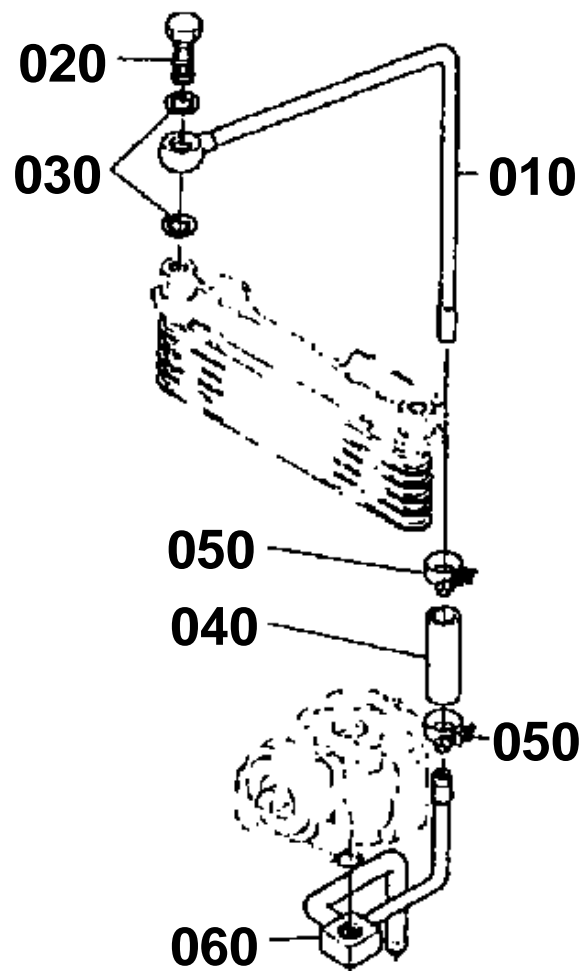

76690-804-10

**HYDRAULIC PIPE [F2400]**

↔ Interchangeable; ≠ not interchangeable; ← new for old; → old for new

REF.No	Part No.	Description	Q'ty	S.No.	I/C	REMARKS	Weight (kgf)	Weight (lb)
010	76630-36110	PIPE OIL COOLER	1	≤15081			0.34	0.748
010	76630-36230	HOSE OIL COOLER LH	1	≥15082	≠		0.28	0.616
020	66591-36250	JOINT	1	≤15081			0.08	0.176
030	67111-37180	GASKET	2	≤15081			0.003	0.0066
040	66204-36270	HOSE	1	≤15081			0.038	0.0836
050	66204-36280	BAND PIPE	2	≤15081			0.02	0.044
050	67810-37690	BAND HOSE	2	≥15082	≠		0.02	0.044
060	76630-36120	PIPE SUCTION	1	≤15081			0.39	0.858
060	76630-36150	PIPE SUCTION	1	≥15082	≠		0.32	0.704
070	32170-38170	BOLT HYD.PIPE JOINT	1				0.09	0.198
080	04811-00220	RING	2				0.001	0.0022
090	66204-36720	HOSE	1				0.04	0.088
100	66204-36230	BAND PIPE	2				0.02	0.044
110	76630-36130	PIPE SUCTION	1				0.75	1.65
120	04811-10300	RING	2				0.001	0.0022
130	67156-36120	FILTER OIL	1	≤13021			0.22	0.484
130	66021-36390	FILTER OIL	1	≥13022	↔		0.185	0.407

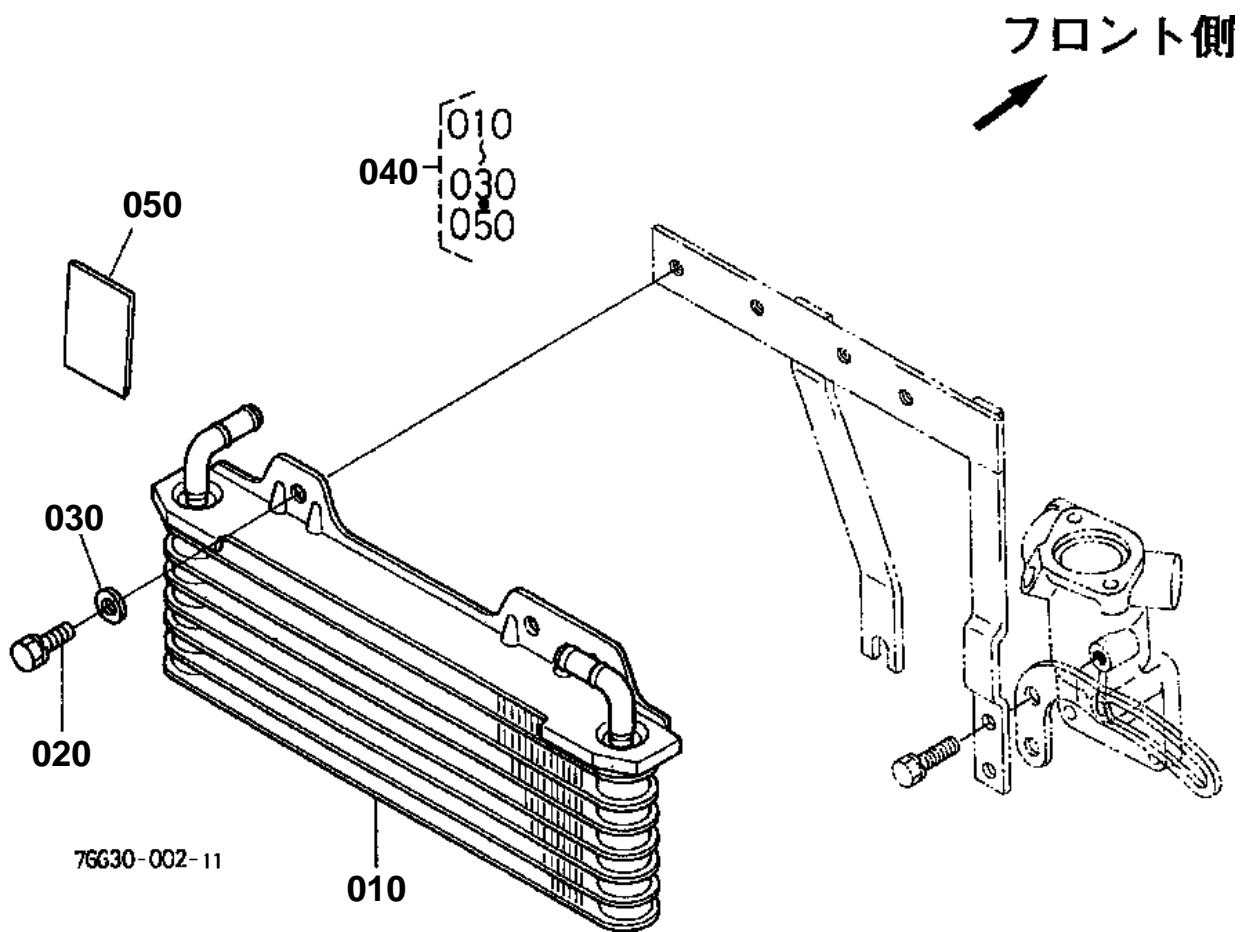

010 76630-5822-0

020 01754-50812

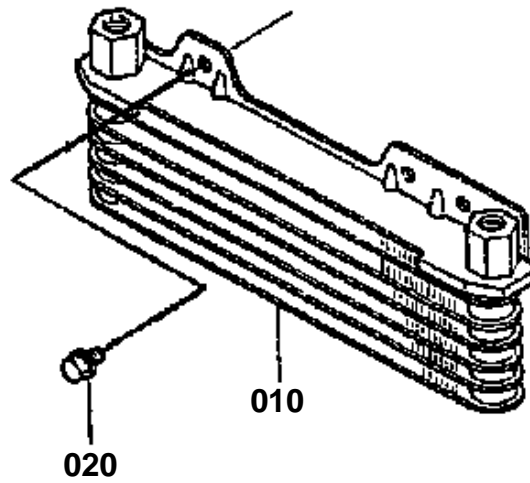

76630-809-10

**OIL COOLER [F2400]**

↔ Interchangeable; ≠ not interchangeable; ← new for old; → old for new

REF.No	Part No.	Description	Q'ty	S.No.	I/C	REMARKS	Weight (kgf)	Weight (lb)
010	76630-58220	COOLER OIL	1	<=15081			0.86	1.892
010	76630-58240	COOLER OIL	1	>=15082	≠		0.9	1.98
020	01754-50812	BOLT FLANGE	2	<=15355			0.01	0.022
020	01123-50820	BOLT	2	>=15356	↔		0.011	0.0242
030	04015-60080	WASHER PLAIN	2	>=15356			0.01	0.022
040	76630-90310	KIT COOLER OIL	1	>=15902			0.2	0.44
050	76650-90320	MANUAL ASSEMBLY	1	>=15902			0.005	0.011

CONTROL VALVE

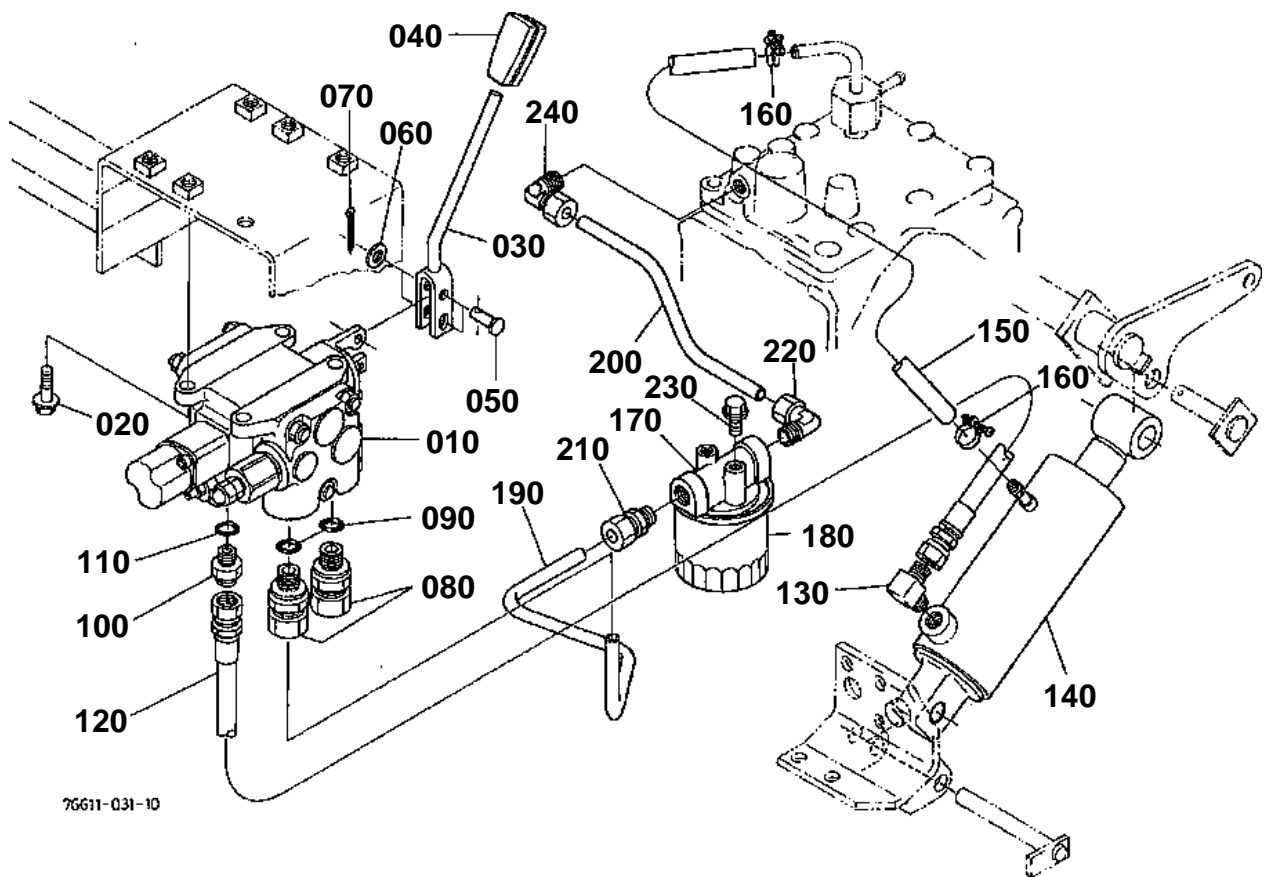

76611-031-10

**CONTROL VALVE**

↔ Interchangeable; ≠ not interchangeable; ← new for old; → old for new

REF.No	Part No.	Description	Q'ty	S.No.	I/C	REMARKS	Weight (kgf)	Weight (lb)
010	76611-36210	ASSY VALVE CONTROL	1			REFER TO L.NO.0F14-L0 FOR COMPONENTS.	6	13.2
020	01774-51025	BOLT FLANGE	3				0.02	0.044
030	76611-36310	LEVER HYDRAULIC	1				0.15	0.33
040	55411-33420	GRIP LEVER	1	<=14681			0.035	0.077
040	55611-31460	GRIP LEVER	1	>=14682	↔		0.03	0.066
050	05122-50518	PIN JOINT	2				0.002	0.0044
060	04013-50050	WASHER PLAIN	2				0	0
070	05511-51208	PIN SPLIT	2				0.001	0.0022
080	76611-36230	JOINT	2				0.1	0.22
090	04811-00180	RING	2				0.001	0.0022
100	68051-63620	ADAPTER	1				0.06	0.132
110	04811-00140	RING	1				0.001	0.0022
120	76611-36240	HOSE CYLINDER	1				0.2	0.44
130	36830-63030	JOINT CYLINDER	1				0.054	0.1188
140	76611-36260	CYLINDER LIFT	1			REFER TO L.NO.0F15-L0 FOR COMPONENTS.	4.05	8.91
150	76611-36270	HOSE CYLINDER	1				0.11	0.242
160	06918-88016	CLAMP HOSE	2				0.004	0.0088
170	76611-36640	FILTER RETURN	1				0.45	0.99
180	30401-37580	CARTRIDGE FILTER	1				0.34	0.748
190	76611-36680	RETURN PIPE VALVE	1				0.095	0.209
200	76611-36690	RETURN PIPE VALVE	1				0.06	0.132
210	76611-36630	JOINT	1				0.06	0.132
220	76611-36620	JOINT	1				0.061	0.1342
230	01754-50812	BOLT FLANGE	2				0.01	0.022
240	36730-27660	ELBOW	1				0.06	0.132

CONTROL VALVE [COMPONENT PARTS]

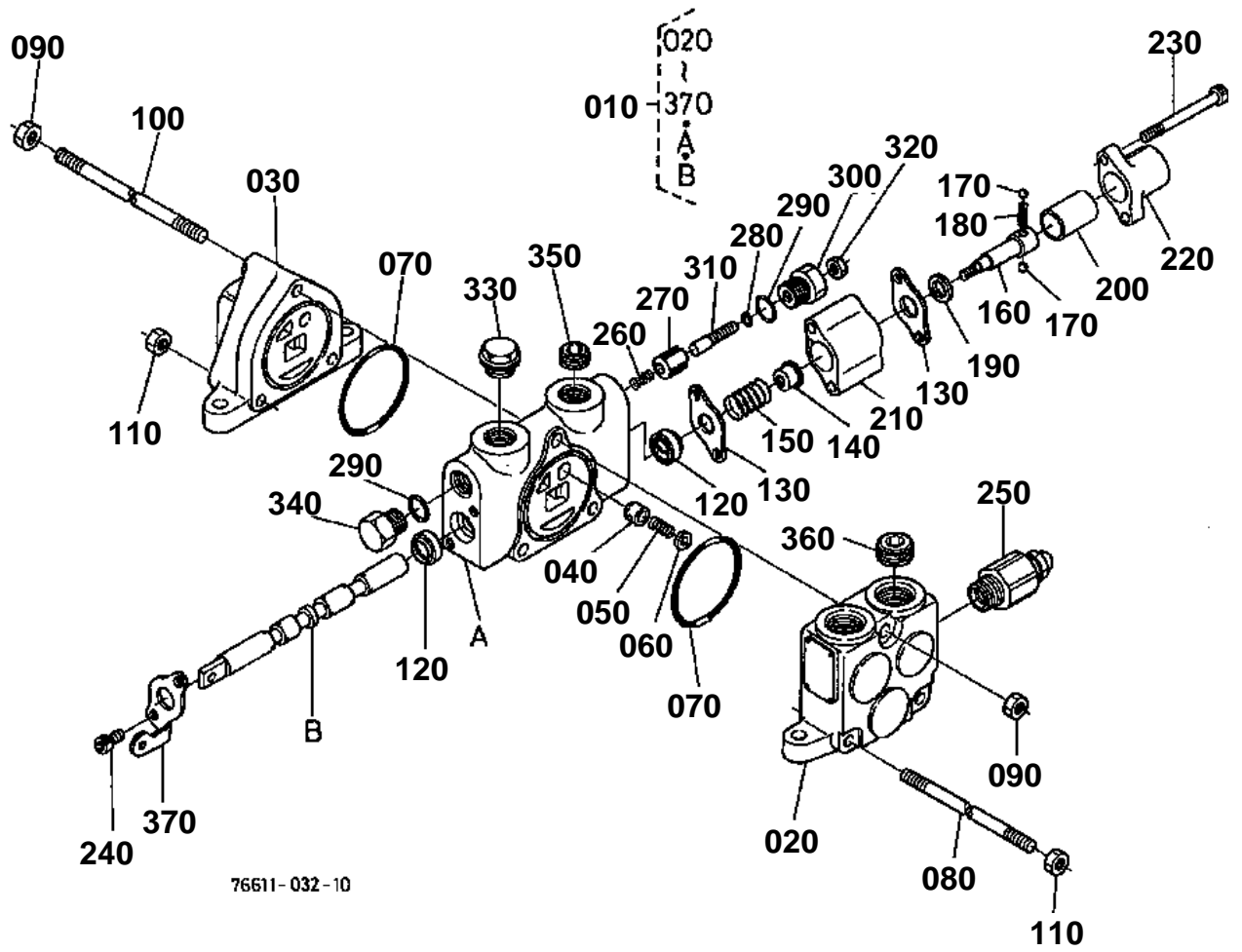

**CONTROL VALVE [COMPONENT PARTS]**

↔ Interchangeable; ≠ not interchangeable; ← new for old; → old for new

REF.No	Part No.	Description	Q'ty	S.No.	I/C	REMARKS	Weight (kgf)	Weight (lb)
010	76611-36210	ASSY VALVE CONTROL	1				6	13.2
020	76611-38110	PLATE CONNECTION	1				1.55	3.41
030	76611-38120	PLATE END	1				1.102	2.4244
040	76611-38130	VALVE CHECK	1				0.008	0.0176
050	76611-38140	SPRING	1				0.005	0.011
060	76611-38150	WASHER PLAIN	1				0.003	0.0066
070	76611-38160	O RING	2				0.003	0.0066
080	76611-38170	BOLT	2				0.08	0.176
090	76611-38180	NUT	2				0.01	0.022
100	76611-38190	BOLT	1				0.03	0.066
110	76611-38200	NUT	4				0.005	0.011
120	76611-38210	SEAL OIL	2				0.01	0.022
130	76611-38220	PLATE	2				0.05	0.11
140	76611-38230	SEAT SPRING	1				0.01	0.022
150	76611-38240	SPRING	1				0.013	0.0286
160	76611-38250	BOLT	1				0.03	0.066
170	76611-38260	BALL	2				0.005	0.011
180	76611-38270	SPRING	1				0.001	0.0022
190	76611-38280	WASHER PLAIN	1				0.01	0.022
200	76611-38290	BUSH	1				0.02	0.044
210	76611-38300	SPACER	1				0.02	0.044
220	76611-38310	NUT	1				0.042	0.0924
230	76611-38320	BOLT	2				0.02	0.044
240	76611-38330	BOLT	2				0.005	0.011
250	76611-38340	VALVE RELIEF	1				0.235	0.517
260	76611-38350	SPRING	1				0.005	0.011
270	76611-38360	VALVE	1				0.04	0.088
280	76611-38370	O RING	1				0.001	0.0022
290	76611-38380	O RING	2				0.002	0.0044
300	76611-38390	BODY	1				0.03	0.066
310	76611-38400	BOLT	1				0.015	0.033
320	76611-38410	NUT	1				0.01	0.022
330	76611-38420	PLUG	1				0.02	0.044
340	76611-38430	PLUG	1				0.02	0.044
350	76611-38440	PLUG	1				0.01	0.022
360	76611-38450	PLUG	2				0.005	0.011
370	76611-38460	BRACKET	1				0.01	0.022

LIFT CYLINDER [COMPONENT PARTS]

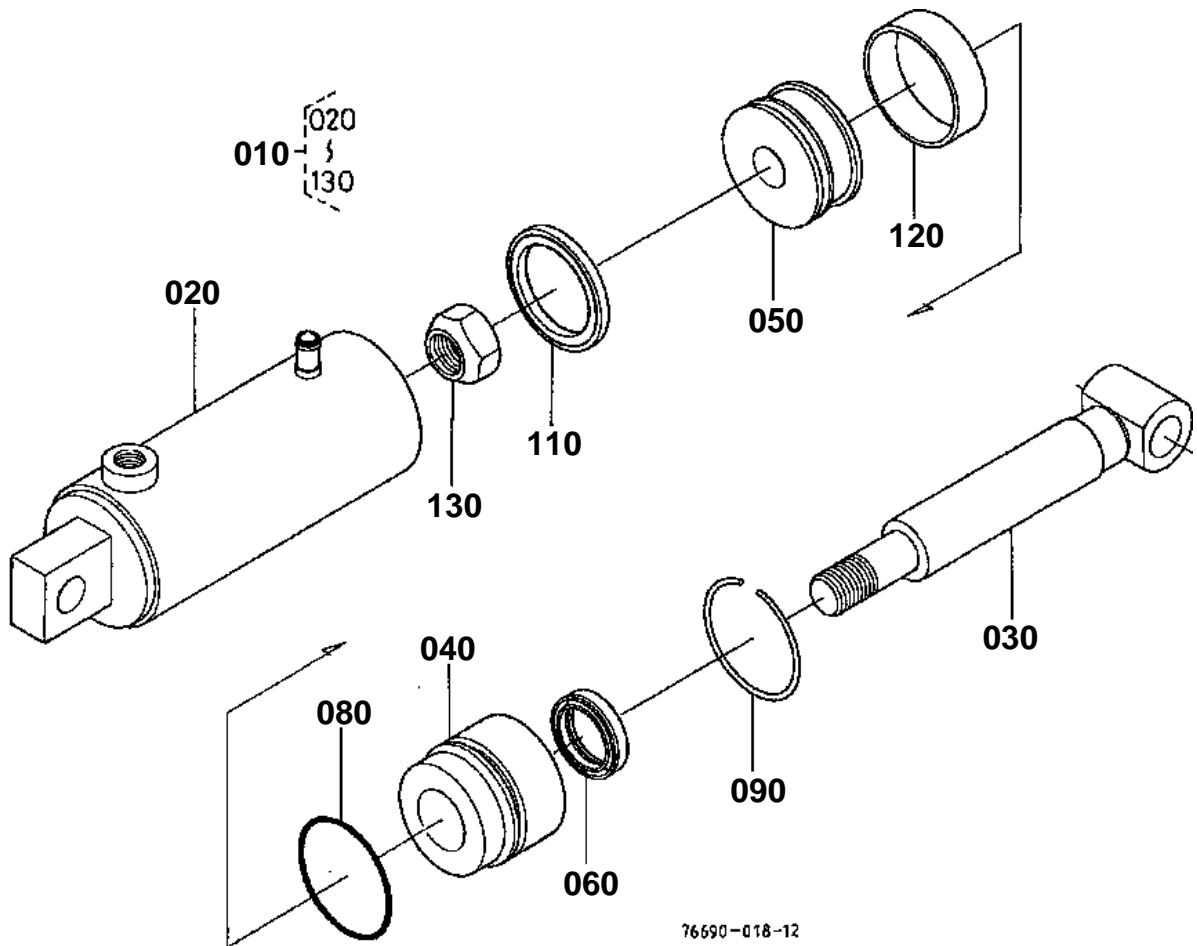

76690-018-12



LIFT CYLINDER [COMPONENT PARTS]

↔ Interchangeable; ≠ not interchangeable; ← new for old; → old for new

REF.No	Part No.	Description	Q'ty	S.No.	I/C	REMARKS	Weight (kgf)	Weight (lb)
010	76611-36260	CYLINDER LIFT	1				4.05	8.91
020	76611-37710	COMP.TUBE CYLINDER	1				2	4.4
030	76611-37720	COMP ROD CYLINDER	1				1.05	2.31
040	76611-37730	END	1	≤17570			0.56	1.232
040	76611-37732	END	1	≥17571	≠		0.51	1.122
050	76611-37740	PISTON	1				0.48	1.056
060	76611-37750	SCRAPER	1	≤17570			0.012	0.0264
060	68701-72170	SCRAPER	1	≥17571	≠		0.006	0.0132
070	76611-37760	CIR-CLIP	1	≤17570			0.001	0.0022
080	04811-50550	RING	1				0.002	0.0044
090	71611-93160	CIR-CLIP	1				0.01	0.022
100	71611-93140	SQUARE RING	1	≤17570			0.01	0.022
110	71611-93150	RING	1	≤17570			0.01	0.022
110	69191-72320	SEAL PISTON	1	≥17571	≠		0.008	0.0176
120	71611-93110	WEARING	1				0.01	0.022
130	70765-75210	U-NUT	1	≤17570			0	0
130	76650-26940	NUT LOCK	1	≥17571	≠		0.055	0.121
140	08511-01815	BUSH	2	≤17570			0.007	0.0154

CONTROL VALVE KIT [OPTION]

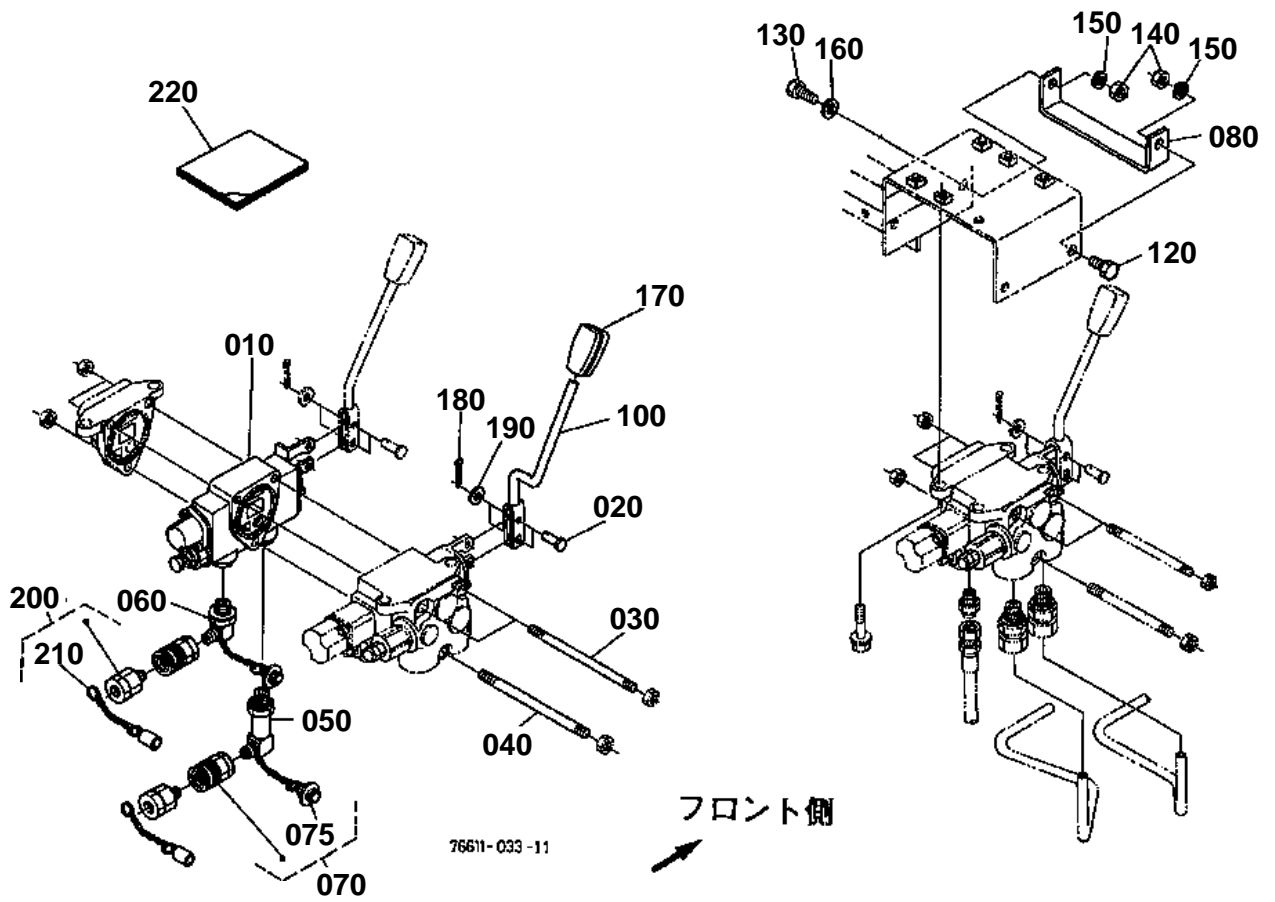

090 76611-4525-0

110 01123-51235

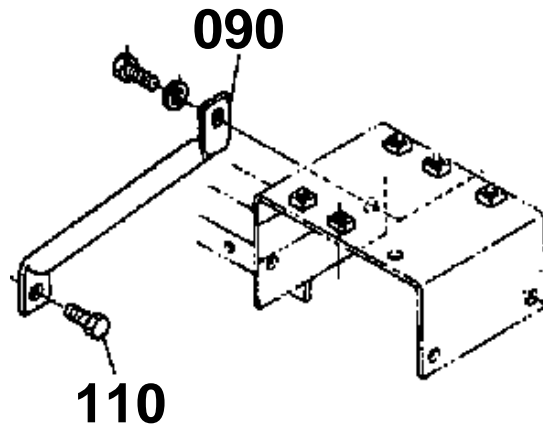

76611-806-10



CONTROL VALVE KIT [OPTION]

↔ Interchangeable; ≠ not interchangeable; ← new for old; → old for new

REF.No	Part No.	Description	Q'ty	S.No.	I/C	REMARKS	Weight (kgf)	Weight (lb)
010	76611-36770	VALVE CONTROL	1			REFER TO L.NO.0F16-L0 FOR COMPONENTS.	2.35	5.17
020	05122-50518	PIN JOINT	2				0.002	0.0044
030	76611-36790	BOLT	2				0.05	0.11
040	76611-36780	BOLT	1				0.1	0.22
050	76611-36750	ADAPTER	1				0.155	0.341
060	76611-36760	ADAPTER	1				0.1	0.22
070	76611-36740	ASSY JOINT FEMALE	2				0.03	0.066
075	76611-36330	PLUG	2				0.004	0.0088
080	76611-45260	STAY REINFORCING	1				0.2	0.44
090	76611-45250	PIPE REINFORCING 2	1	≤13361			0.25	0.55
100	76611-36720	LEVER HYDRAULIC	1				0.15	0.33
110	01123-51235	BOLT	1	≤13361			0.041	0.0902
120	01173-51020	BOLT	1				0.017	0.0374
130	01173-51025	BOLT	1				0.021	0.0462
140	02118-50100	NUT	2				0.005	0.011
150	04512-60100	WASHER SPRING	2				0.002	0.0044
160	04013-50100	WASHER PLAIN	1				0.004	0.0088
170	55411-33420	GRIP LEVER	1	≤14681			0.035	0.077
170	55611-31460	GRIP LEVER	1	>=14682	≠		0.03	0.066
180	05511-51208	PIN SPLIT	2				0.001	0.0022
190	04013-50050	WASHER PLAIN	2				0	0
200	76611-36730	ASSY JOINT MALE	2				0.065	0.143
210	76611-36320	CAP	2			0.003	0.0066	
220	76611-62210	MANUAL INSTRUCTION	1			0.02	0.044	

CONTROL VALVE 2 [COMPONENT PARTS]

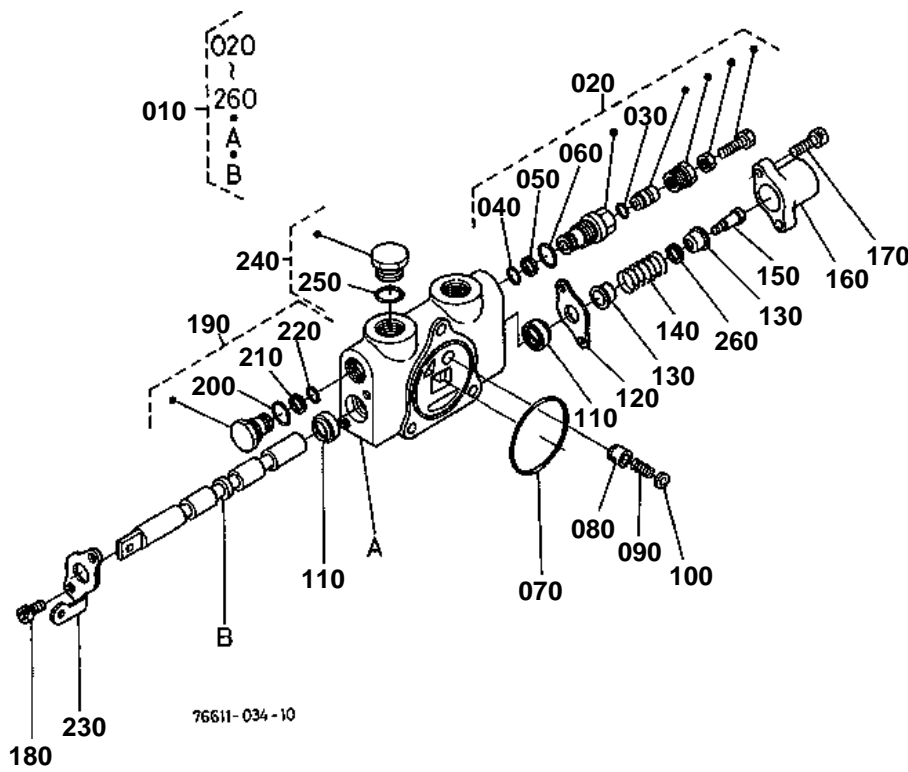



CONTROL VALVE 2 [COMPONENT PARTS]

↔ Interchangeable; ≠ not interchangeable; ← new for old; → old for new

REF.No	Part No.	Description	Q'ty	S.No.	I/C	REMARKS	Weight (kgf)	Weight (lb)
010	76611-36770	VALVE CONTROL	1				2.35	5.17
020	76611-38510	VALVE	1				0.11	0.242
030	04810-00100	O RING	1				0.001	0.0022
040	76611-38520	O RING	1				0.002	0.0044
050	76611-38530	RING BACK UP	1				0.001	0.0022
060	04810-00220	O RING	1				0.001	0.0022
070	76611-38160	O RING	1				0.003	0.0066
080	76611-38130	VALVE CHECK	1				0.008	0.0176
090	76611-38140	SPRING	1				0.005	0.011
100	76611-38150	WASHER PLAIN	1				0.003	0.0066
110	76611-38210	SEAL OIL	2				0.01	0.022
120	76611-38220	PLATE	1				0.05	0.11
130	76611-38230	SEAT SPRING	2				0.01	0.022
140	76611-38240	SPRING	1				0.013	0.0286
150	76611-38540	BOLT	1				0.01	0.022
160	76611-38310	NUT	1				0.042	0.0924
170	76611-38320	BOLT	2				0.02	0.044
180	76611-38330	BOLT	2				0.005	0.011
190	76611-38550	PLUG	1				0.05	0.11
200	04810-00220	O RING	1				0.001	0.0022
210	76611-38560	RING BACK UP	1				0.001	0.0022
220	76611-38570	O RING	1				0.002	0.0044
230	76611-38460	BRACKET	1				0.01	0.022
240	76611-38420	PLUG	2				0.02	0.044
250	04810-00100	O RING	2				0.001	0.0022
260	76611-38580	SHIM	1				0.002	0.0044

LINK

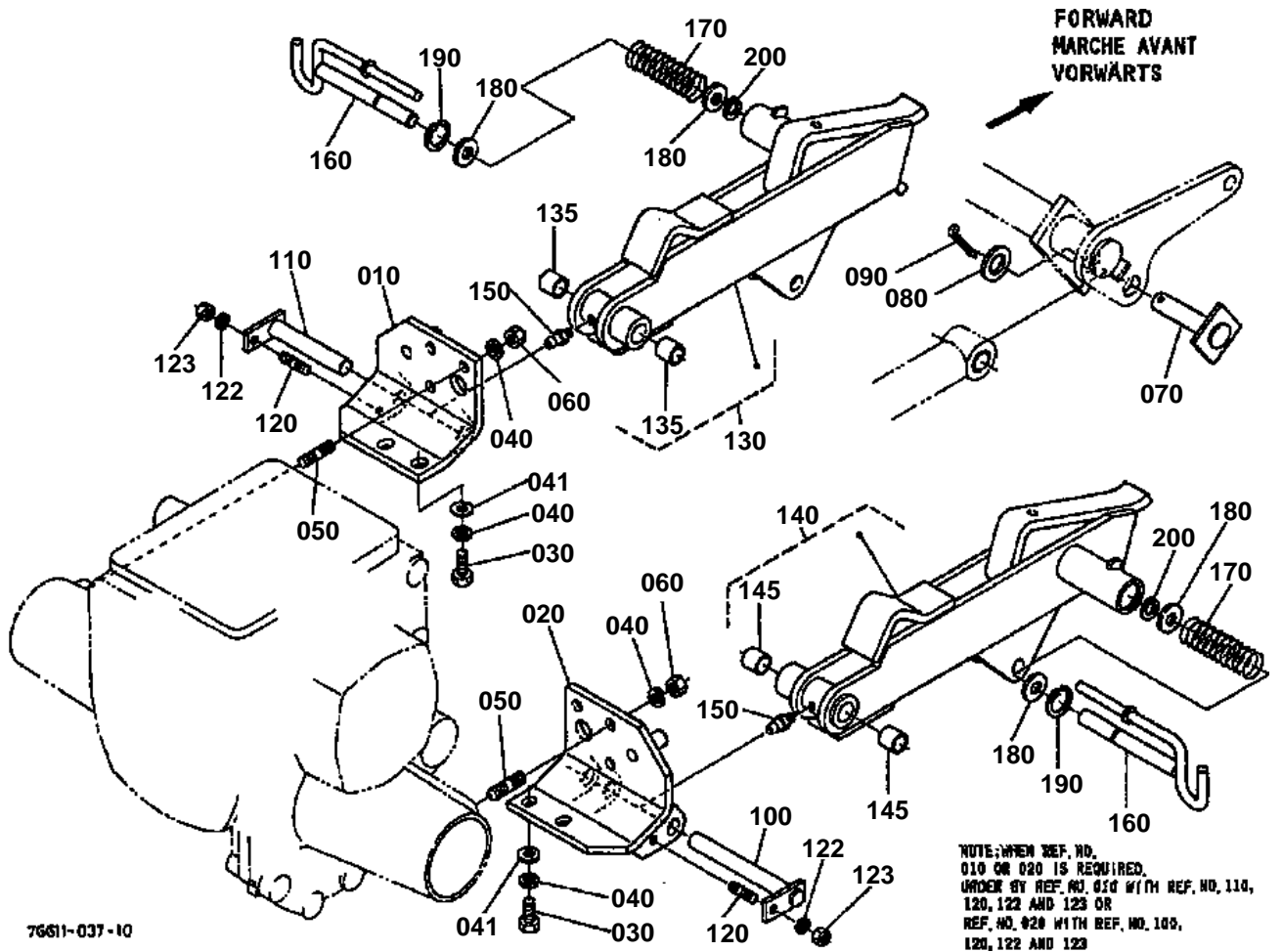

76611-037-10



LINK

↔ Interchangeable; ≠ not interchangeable; ← new for old; → old for new

REF.No	Part No.	Description	Q'ty	S.No.	I/C	REMARKS	Weight (kgf)	Weight (lb)
010	76611-65113	BRACKET LH	1			ORDER NEW PARTS SET WITH REF.No. 010 100	2.04	4.488
020	76611-65123	BRACKET RH	1				2.2	4.84
030	01153-51235	BOLT	4			ORDER NEW PARTS SET WITH REF.No. 020 110	0.039	0.0858
040	04512-50120	WASHER SPRING	4				0.003	0.0066
041	04013-60120	WASHER PLAIN	4				0.01	0.022
050	01555-51225	STUD	6				0.039	0.0858
060	76611-65310	NUT LOCK	6				0.01	0.022
070	76611-65240	PIN LIFT ARM	1				0.192	0.4224
080	04011-50180	WASHER PLAIN	1				0.012	0.0264
090	05511-50530	PIN SPLIT	1				0.006	0.0132
100	76611-65132	SHAFT LH	1			ORDER NEW PARTS SET WITH REF.No. 010 100	0.35	0.77
110	76611-65142	SHAFT RH	1				ORDER NEW PARTS SET WITH REF.No. 020 110	0.27
120	01514-51018	STUD	2				0.017	0.0374
122	04512-60100	WASHER SPRING	2				0.002	0.0044
123	02118-50100	NUT	2				0.005	0.011
130	76611-65154	LINK 1 LH	1				7.1	15.62
135	08511-01825	BUSH	2				0.01	0.022
140	76611-65164	LINK 1 RH	1				7.15	15.73
145	08511-01825	BUSH	2				0.01	0.022
150	06613-10675	NIPPLE GREASE	2	>=11239			0.003	0.0066
160	76611-65170	PIN STOPPER	2				0.382	0.8404
170	70314-71860	SPRING	2				0.035	0.077
180	04011-60160	WASHER PLAIN	4				0.01	0.022
190	04611-00320	CIR CLIP INTERNAL	2				0.002	0.0044
200	04612-00160	CIRCLIP EXTERNAL	2				0.001	0.0022

LINK ARM

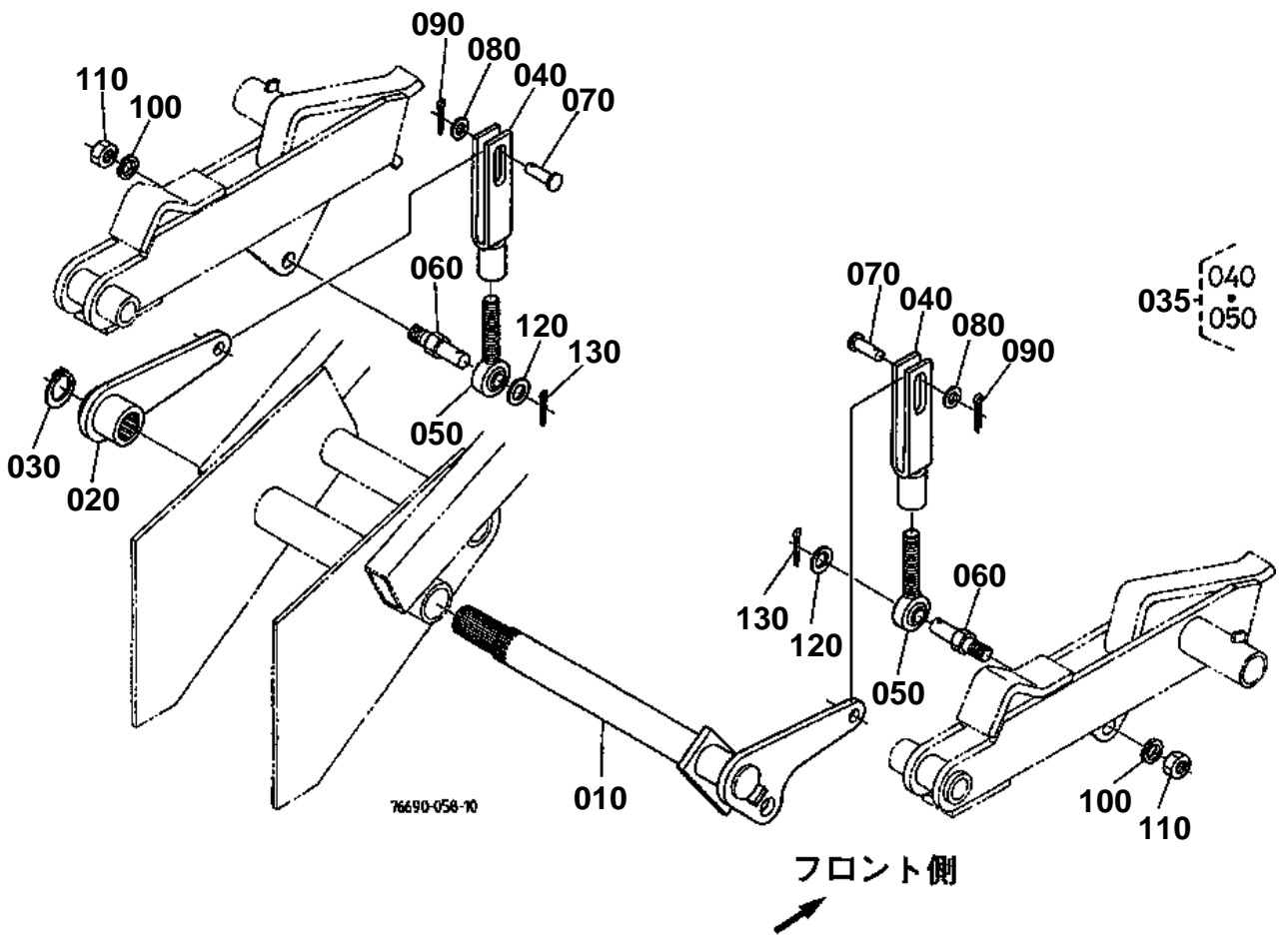

**LINK ARM**

↔ Interchangeable; ≠ not interchangeable; ← new for old; → old for new

REF.No	Part No.	Description	Q'ty	S.No.	I/C	REMARKS	Weight (kgf)	Weight (lb)
010	76611-65180	SHAFT LIFT ARM	1				3.5	7.7
020	76611-65190	ARM LIFT	1				0.84	1.848
030	04612-00300	CIRCLIP EXTERNAL	1				0.003	0.0066
035	76611-65280	ASSY ROD LIFT	2				0.6	1.32
040	76611-65210	ROD LIFT	2				0.43	0.946
050	76611-65260	ROD LIFT	2				0.2	0.44
060	76611-65232	PIN LIFT	2				0.18	0.396
070	05122-51235	PIN JOINT	2				0.034	0.0748
080	04013-60120	WASHER PLAIN	2				0.01	0.022
090	05511-50425	PIN SPLIT	2				0.003	0.0066
100	04512-60160	WASHER SPRING	2				0.01	0.022
110	02174-50160	NUT	2				0.022	0.0484
120	04013-60160	WASHER PLAIN	2				0.01	0.022
130	05511-50425	PIN SPLIT	2				0.003	0.0066

HOOD (BONNET)

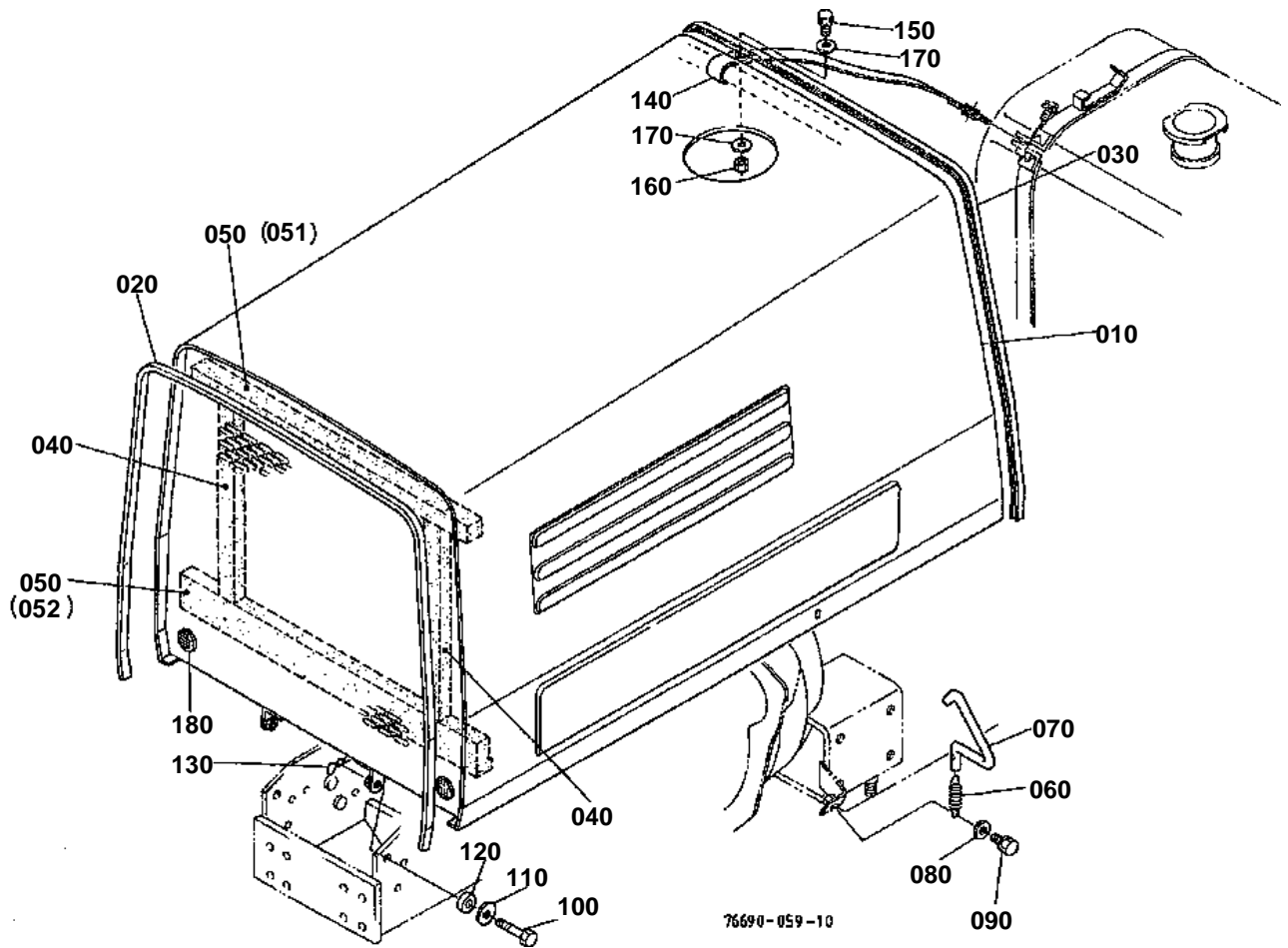



HOOD (BONNET)

↔ Interchangeable; ≠ not interchangeable; ← new for old; → old for new

REF.No	Part No.	Description	Q'ty	S.No.	I/C	REMARKS	Weight (kgf)	Weight (lb)
010	76630-54110	BONNET	1				13.4	29.48
020	76611-54120	TRIM BONNET FRONT	1				0.15	0.33
030	76611-54130	TRIM BONNET REAR	1				0.15	0.33
040	76630-54140	TAPE RADIATOR VERT.	2				0.026	0.0572
050	76630-54150	TAPE RADIATOR SIDE	2				0.027	0.0594
060	76611-54360	SPRING	2				0.012	0.0264
070	76611-54370	HOOK BONNET	2				0.033	0.0726
080	04013-50060	WASHER PLAIN	2				0.001	0.0022
090	01023-50614	BOLT	2				0.005	0.011
100	66711-54150	BOLT	2				0.026	0.0572
110	04015-50100	WASHER PLAIN	2				0.016	0.0352
120	34150-18180	CUSHION	2				0.003	0.0066
130	05515-61000	PIN SNAP	2				0.003	0.0066
140	76611-54340	BAND BONNET	1				0.04	0.088
150	01123-60816	BOLT	1				0.01	0.022
160	02156-50080	NUT	1				0.004	0.0088
170	04013-50080	WASHER PLAIN	2				0.003	0.0066
180	76630-47810	REFLECTOR	2				0.001	0.0022

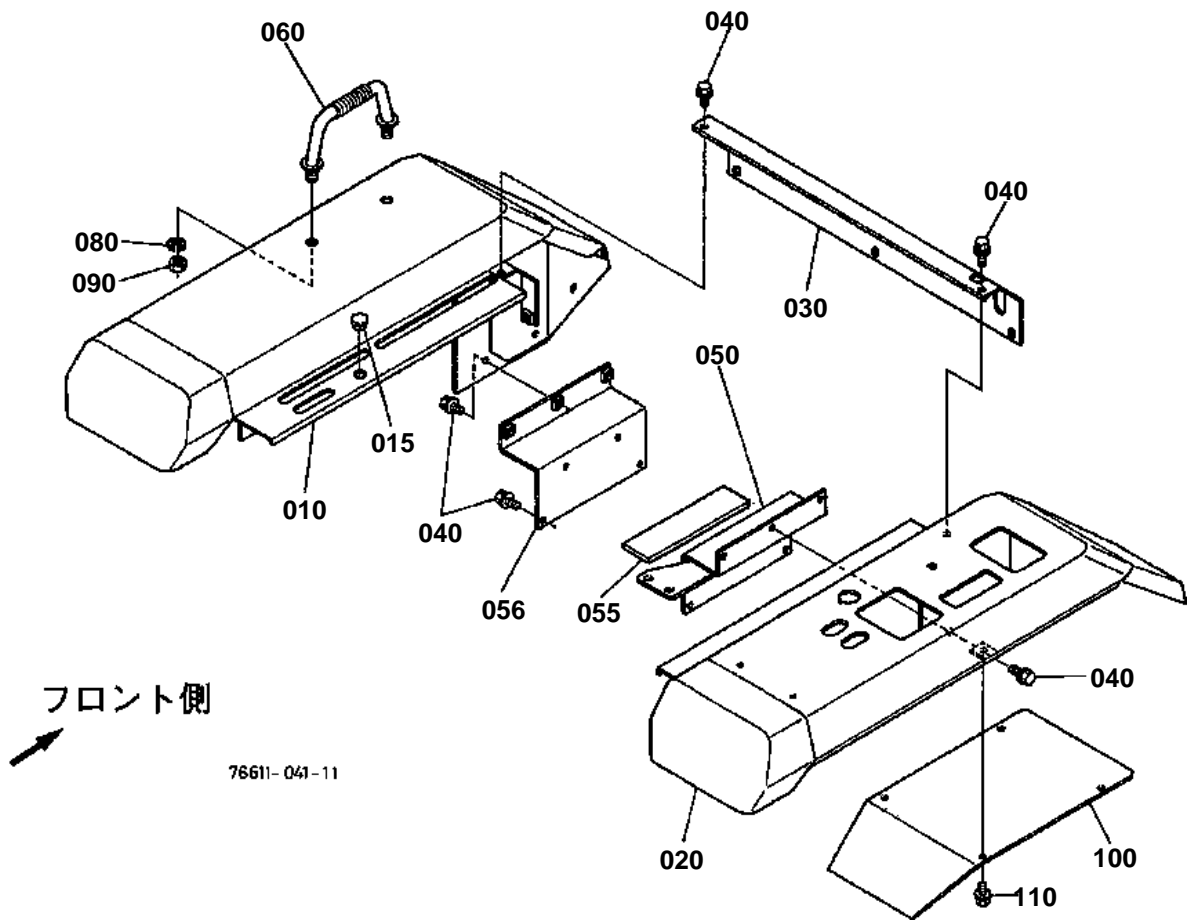

070 32260-2918-0

080 04013-5014-0

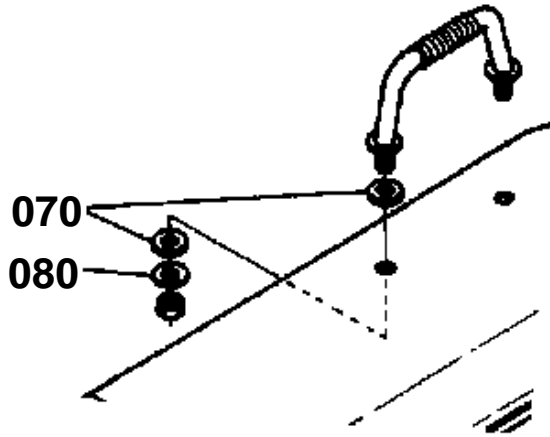

76611-808-10



FENDER

↔ Interchangeable; ≠ not interchangeable; ← new for old; → old for new

REF.No	Part No.	Description	Q'ty	S.No.	I/C	REMARKS	Weight (kgf)	Weight (lb)
010	76611-52110	FENDER LH	1				6	13.2
015	36330-83890	PLUG	1	>=16590			0.001	0.0022
020	76611-52130	FENDER RH	1				5	11
030	76611-52140	PLATE FENDER JOINT	1	<=14901			0.83	1.826
030	76611-52144	PLATE FENDER JOINT	1	>=14902	←		0.8	1.76
040	01754-50816	BOLT FLANGE	22				0.011	0.0242
050	76611-52150	STAY FENDER	1				0.95	2.09
055	66591-54510	RUBBER BATTERY	1				0.02	0.044
056	76611-52170	STAY FENDER RH	1				1.1	2.42
060	31351-29440	HANDRAIL	1				0	0
070	32260-29180	CUSHION	4	<=13588			0.005	0.011
080	04013-60140	WASHER PLAIN	2	<=13588			0.01	0.022
080	04512-60140	WASHER SPRING	2	>=13589	≠		0.006	0.0132
090	02174-50140	NUT	2				0.014	0.0308
100	76611-52160	PLATE	1				0.94	2.068
110	01754-50812	BOLT FLANGE	4				0.01	0.022

FRONT FRAME

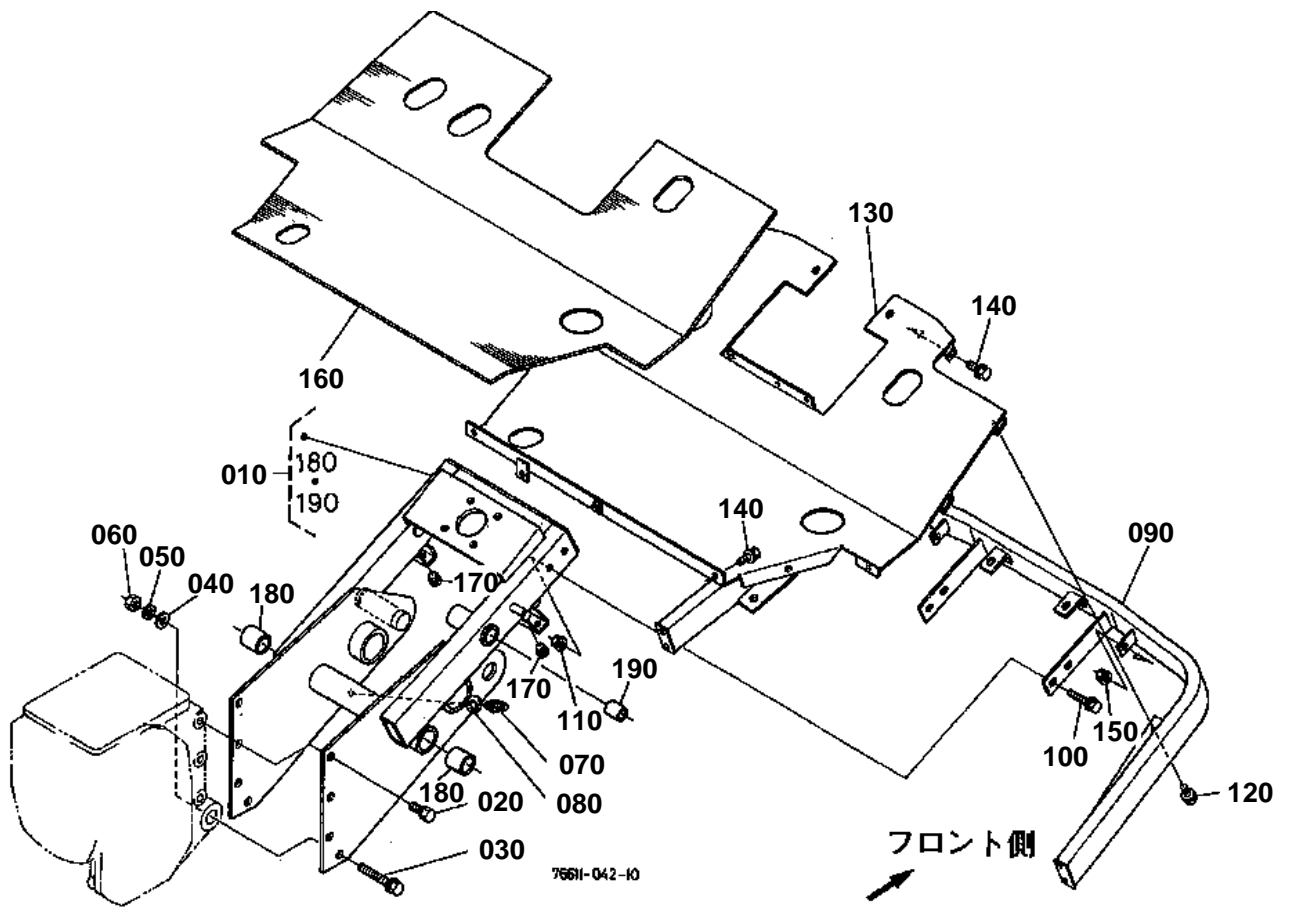

FRONT FRAME

130 76630-5153-0

160 76630-5154-0

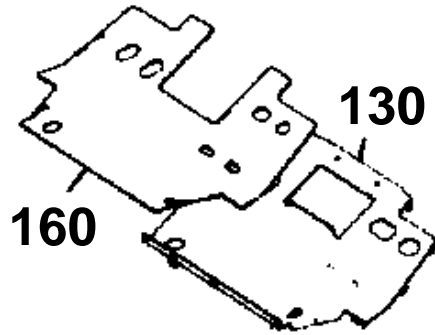

76611-809-10



FRONT FRAME

↔ Interchangeable; ≠ not interchangeable; ← new for old; → old for new

REF.No	Part No.	Description	Q'ty	S.No.	I/C	REMARKS	Weight (kgf)	Weight (lb)
010	76630-51510	FRAME FRONT	1	<=11022			0	0
010	76630-51512	FRAME FRONT	1	>=11023	←		12.1	26.62
020	01754-51230	BOLT FLANGE	6	<=11238			0.04	0.088
020	01123-51230	BOLT	6	>=11239	←		0.04	0.088
030	01774-51260	BOLT FLANGE	2				0.061	0.1342
040	04015-60120	WASHER PLAIN	2				0.022	0.0484
050	04512-50120	WASHER SPRING	2				0.003	0.0066
060	02174-50120	NUT	2				0.01	0.022
070	67211-42940	NIPPLE GREASE	2				0.001	0.0022
080	04012-50080	WASHER PLAIN	1				0.001	0.0022
090	76611-51520	FRAME STEP	1				3.08	6.776
100	01774-51045	BOLT FLANGE	4				0.035	0.077
110	02771-60100	NUT FLANGE	4				0.01	0.022
120	01754-50820	BOLT FLANGE	4				0.015	0.033
130	76630-51530	STEP	1	<=11094			5.1	11.22
130	76630-51532	STEP	1	>=11095	≠		6	13.2
140	01754-50816	BOLT FLANGE	15				0.011	0.0242
150	02751-50080	NUT FLANGE	2				0.006	0.0132
160	76630-51540	CUSHION STEP	1	<=11094			2.2	4.84
160	76630-51542	CUSHION STEP	1	>=11095	≠		2.1	4.62
170	38240-29870	CUSHION	2				0.004	0.0088
180	08511-03220	BUSH	2				0.04	0.088
190	08511-01815	BUSH	1				0.007	0.0154

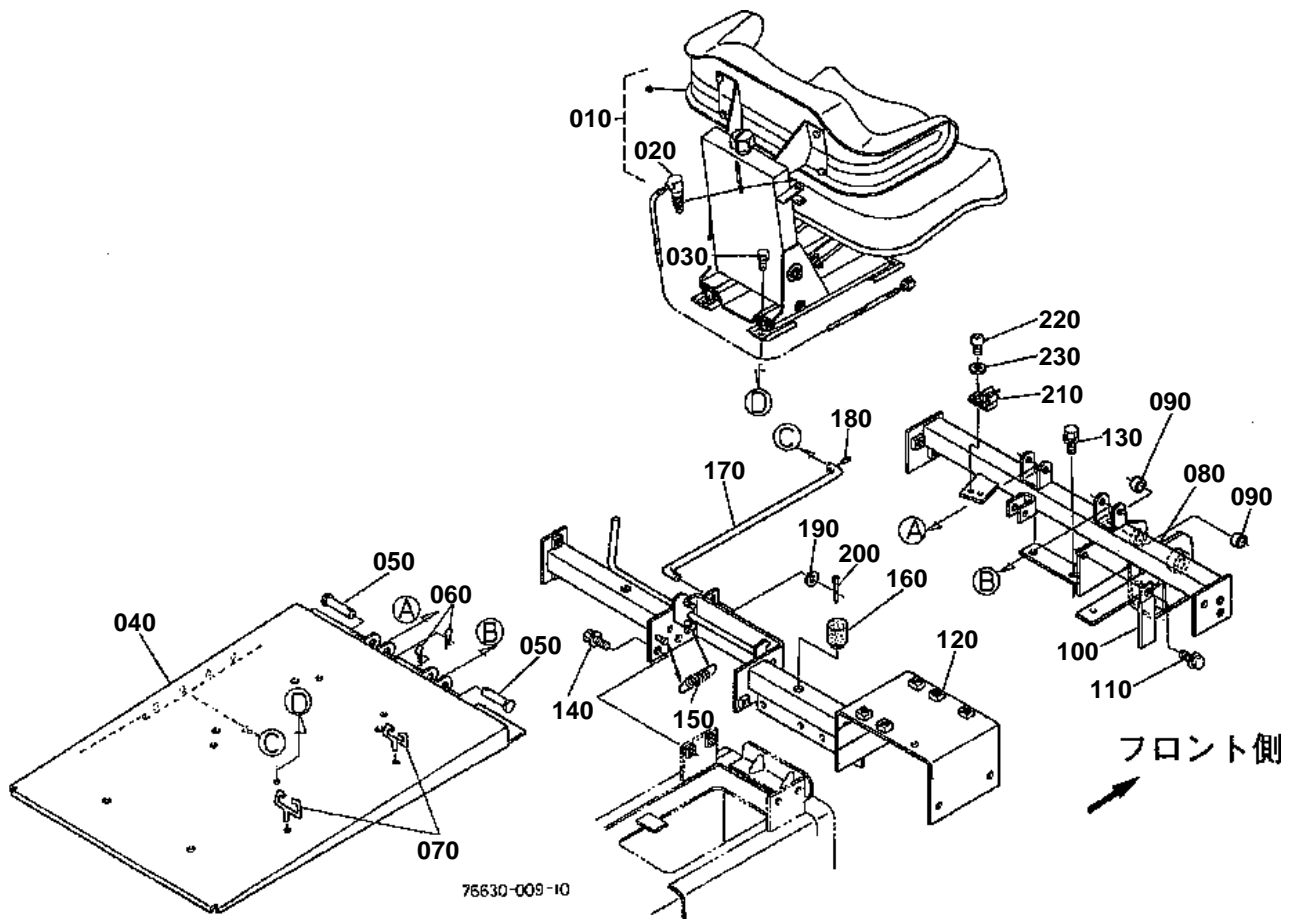

010 76612-4531-0

010 76612-4531-2

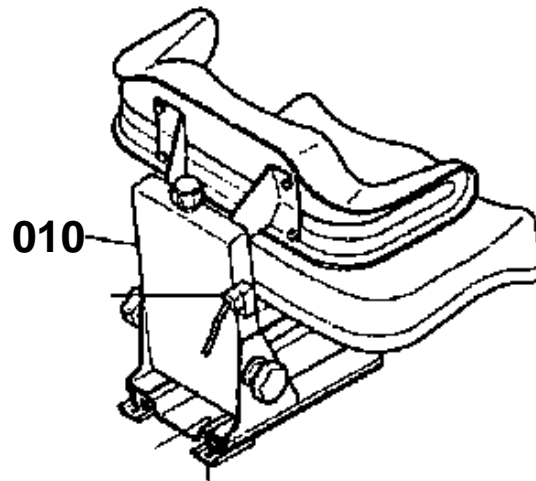

080 76611-4521-4

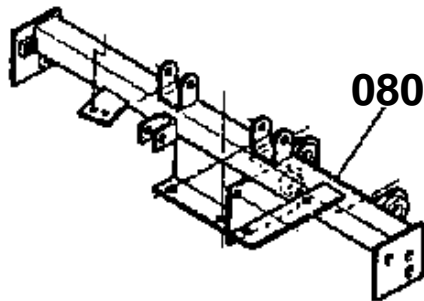

76630-810-10

**SEAT**

↔ Interchangeable; ≠ not interchangeable; ← new for old; → old for new

REF.No	Part No.	Description	Q'ty	S.No.	I/C	REMARKS	Weight (kgf)	Weight (lb)
010	76612-45310	SEAT	1	<=15592		REFER TO L.NO. 0G03-R0 FOR COMPONENTS.	0	0
010	76612-45312	SEAT	1	>=15593	↔	REFER TO L.NO. 0G03-R0 FOR COMPONENTS.	0	0
010	76650-35102	ASSY SEAT	1	>=16000	↔	REFER TO L.NO. 0G04-R0 FOR COMPONENTS.	24.26	53.372
020	76650-35200	ASSY SWITCH LIMIT	1	>=16000			0.145	0.319
030	01123-51020	BOLT	4	<=14467			0.02	0.044
030	01133-51020	BOLT	4	>=14468	←		0.02	0.044
040	76611-45133	SEAT FLOWER	1	<=14467			5.6	12.32
040	76611-45136	SEAT FLOOR	1	>=14468	←		5.9	12.98
050	05122-51045	PIN JOINT	2				0	0
060	05515-61000	PIN SNAP	2				0.003	0.0066
070	66021-55510	CLIP WIRE	2				0.005	0.011
080	76611-45214	STAY SEAT FRONT	1	<=14901			2.3	5.06
080	76611-45215	STAY SEAT FRONT	1	>=14902	≠		2.2	4.84
090	08511-01610	BUSH	2				0.005	0.011
100	13824-67590	CLAMP CORD	1				0.002	0.0044
110	01754-50812	BOLT FLANGE	1				0.01	0.022
120	76611-45220	STAY SEAT REAR	1				3.5	7.7
130	01754-51020	BOLT FLANGE	2				0.02	0.044
140	01774-61020	BOLT FLANGE	3				0.022	0.0484
150	76611-45230	SPRING FLOOR SEAT	1				0.007	0.0154
160	76611-45140	CUSHION	2				0.02	0.044
170	76611-45153	HOLDER FLOOR SEAT	1				0.13	0.286
180	05411-00212	PIN SPRING	1				0.001	0.0022
190	04012-50080	WASHER PLAIN	1				0.001	0.0022
200	05511-50215	PIN SPLIT	1				0.001	0.0022
210	33251-83900	SPRING BONNET HOLDER	1				0.008	0.0176
220	03054-50508	SCREW PAN-HEAD	2				0.002	0.0044
230	04411-50050	WASHER TOOTHED	2				0.001	0.0022

SEAT [COMPONENT PARTS]

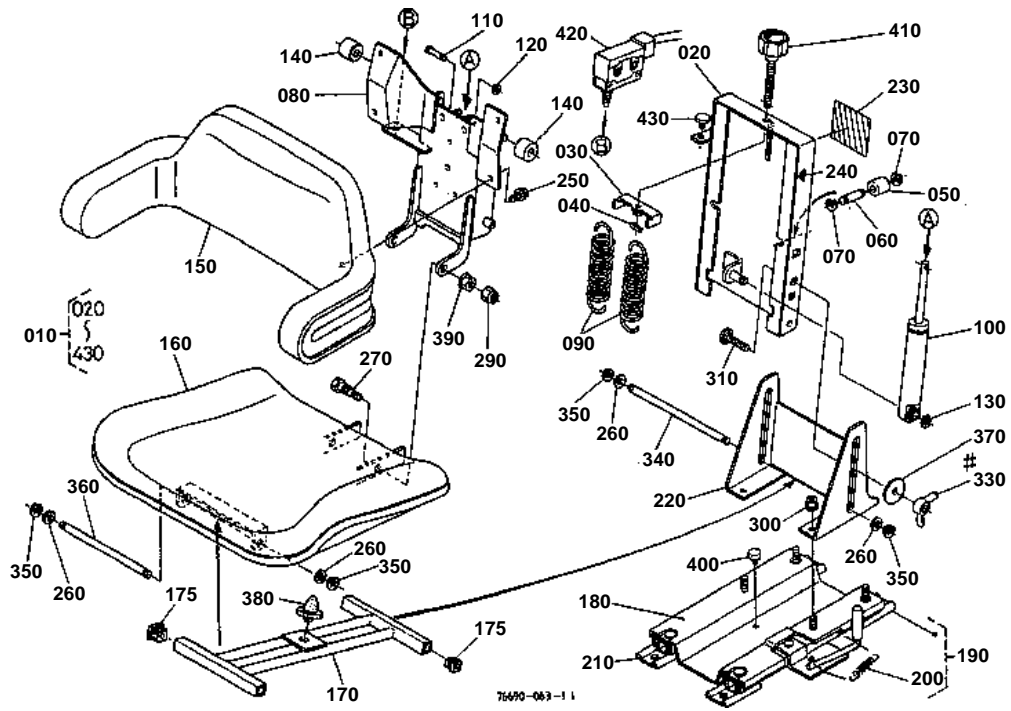

**SEAT [COMPONENT PARTS]**

S.No.;<=15999

↔ Interchangeable; ≠ not interchangeable; ← new for old; → old for new

REF.No	Part No.	Description	Q'ty	S.No.	I/C	REMARKS	Weight (kgf)	Weight (lb)
010	76612-45310	SEAT	1	<=15592			0	0
010	76612-45312	SEAT	1	>=15593	↔		0	0
020	76611-45420	COMP.CASE OUTER	1				3.1	6.82
030	36530-85290	COMP.NUT HANGER	1				0.09	0.198
040	05411-00414	PIN SPRING	1				0.001	0.0022
050	35820-85460	COMP.ROLLER	2				0.014	0.0308
060	35820-85300	SHAFT	2				0.04	0.088
070	04613-00050	CIRCLIP EXTERNAL	4				0	0
080	76611-45430	COMP.CASE INNER	1	<=15592			0	0
080	76611-45432	COMP.CASE INNER	1	>=15593	↔		2.6	5.72
090	36530-85260	SPRING COIL	2				0.4	0.88
100	36530-85270	DAMPER OIL	1				0.25	0.55
110	36530-85340	PIN DAMPER	1				0.01	0.022
120	04613-00030	CIRCLIP EXTERNAL	1				0	0
130	04612-00100	CIRCLIP EXTERNAL	1				0.001	0.0022
140	36530-85470	ROLLER	2				0.022	0.0484
150	35820-85400	ASSY ARM REST	1				2.48	5.456
160	35820-85502	ASSY CUSHION SEAT	1				3.68	8.096
170	35820-85190	COMP.ARM SWING	1				1.65	3.63
175	76611-45450	BUSH	4				0.005	0.011
180	36530-85210	COMP.PLATE BASE	1				1.93	4.246
190	36530-85220	ADJUSTER SEAT LH	1				1.25	2.75
200	36530-85200	SPRING	1				0.38	0.836
210	36530-85230	ADJUSTER SEAT RH	1				1.06	2.332
220	36530-85180	COMP.GASSET	1				2	4.4
230	36530-85580	LABEL	1				0.001	0.0022
240	36530-85590	MARK TRIANGLE	2				0.001	0.0022
250	36530-85550	BOLT FLANGE	4				0.014	0.0308
260	36530-85380	WASHER PLAIN	4				0.025	0.055
270	35820-85422	BOLT	2				0.03	0.066
280	36530-85390	WASHER PLAIN	2				0.002	0.0044
290	35820-85560	NUT SELF LOCKING	2				0.02	0.044
300	02751-50080	NUT FLANGE	6				0.006	0.0132
310	35820-85622	BOLT	2				0.025	0.055
320	35820-85630	NUT	2				0.02	0.044
330	35820-85642	NUT WING	2				0.02	0.044
340	36530-85280	SHAFT	1				0.2	0.44
350	04613-00100	CIRCLIP EXTERNAL	4				0.001	0.0022
360	35820-85280	SHAFT	1				0.2	0.44
370	35820-85482	WASHER PLAIN	2				0.01	0.022
380	36530-85240	RUBBER STOPPER	1				0.025	0.055
390	35820-85432	NUT FLANGE	2				0.01	0.022
400	36530-85450	RUBBER PROTECTOR	2				0.003	0.0066
410	36530-85310	HANDLE ADJUSTING	1				0.09	0.198
420	76611-45410	SWITCH SEAT	1				0.03	0.066
430	76611-45440	RUBBER PROTECTOR	1				0.003	0.0066

SEAT [COMPONENT PARTS]

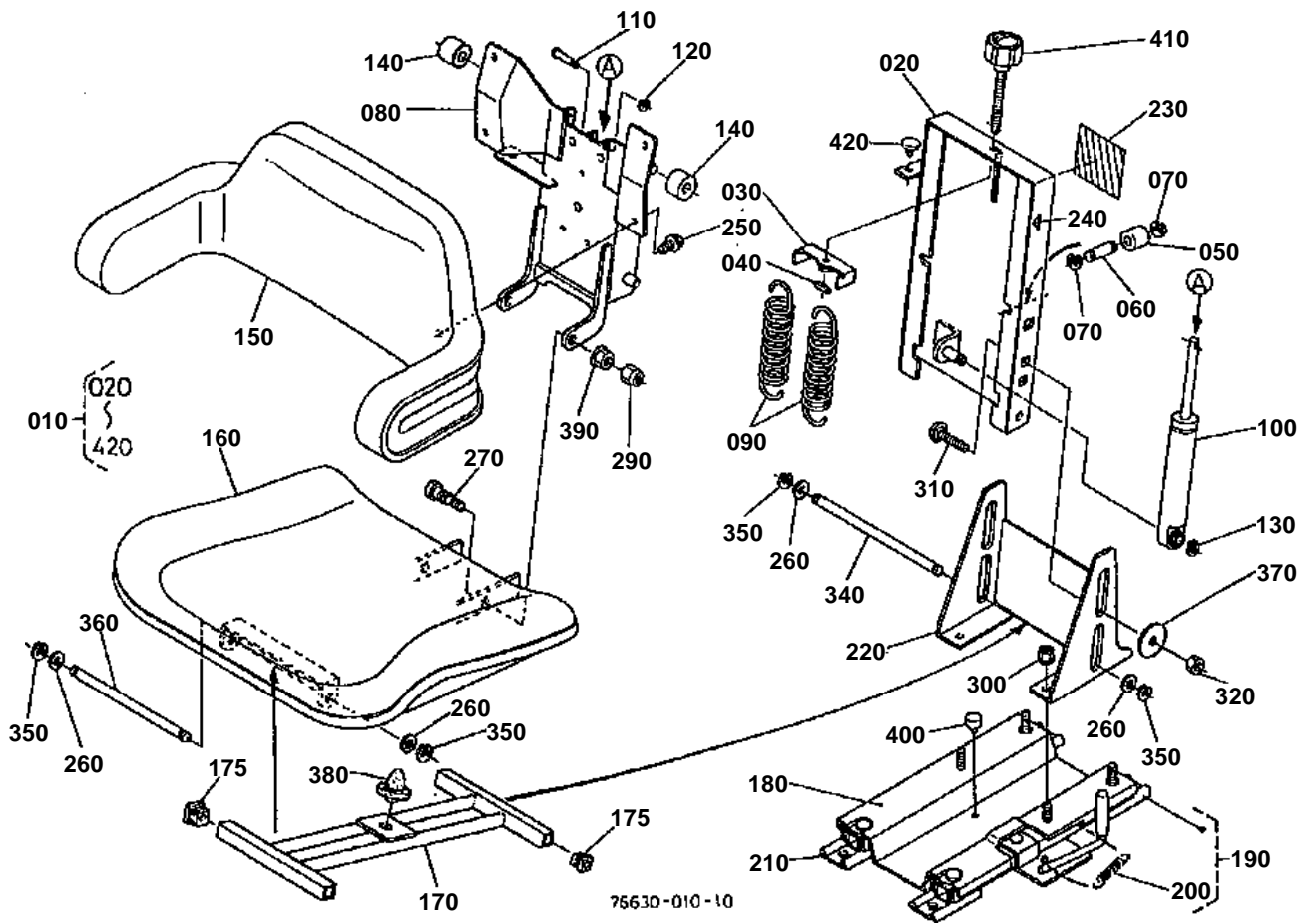

**SEAT [COMPONENT PARTS]**

S.No.;>=16000

↔ Interchangeable; ≠ not interchangeable; ← new for old; → old for new

REF.No	Part No.	Description	Q'ty	S.No.	I/C	REMARKS	Weight (kgf)	Weight (lb)
010	76650-35102	ASSY SEAT	1				24.26	53.372
020	76650-35120	COMP.CASE OUTER	1				3	6.6
030	36530-85290	COMP.NUT HANGER	1				0.09	0.198
040	05411-00414	PIN SPRING	1				0.001	0.0022
050	35820-85460	COMP.ROLLER	2				0.014	0.0308
060	35820-85300	SHAFT	2				0.04	0.088
070	04613-00050	CIRCLIP EXTERNAL	4				0	0
080	76611-45432	COMP.CASE INNER	1				2.6	5.72
090	36530-85260	SPRING COIL	2				0.4	0.88
100	76650-35130	DAMPER	1				0.4	0.88
110	36530-85340	PIN DAMPER	1				0.01	0.022
120	04613-00030	CIRCLIP EXTERNAL	1				0	0
130	04612-00100	CIRCLIP EXTERNAL	1				0.001	0.0022
140	36530-85470	ROLLER	2				0.022	0.0484
150	76650-35160	ASSY SEAT BACK	1				3.56	7.832
160	76650-35170	ASSY CUSHION SEAT	2				4.5	9.9
170	35820-85190	COMP.ARM SWING	1				1.65	3.63
175	76650-35150	BUSH	4				0.004	0.0088
180	36530-85210	COMP.PLATE BASE	1				1.93	4.246
190	36530-85220	ADJUSTER SEAT LH	1				1.25	2.75
200	36530-85200	SPRING	1				0.38	0.836
210	36530-85230	ADJUSTER SEAT RH	1				1.06	2.332
220	36530-85180	COMP.GASSET	1				2	4.4
230	36530-85580	LABEL	1				0.001	0.0022
240	36530-85590	MARK TRIANGLE	2				0.001	0.0022
250	36530-85550	BOLT FLANGE	4				0.014	0.0308
260	36530-85380	WASHER PLAIN	4				0.025	0.055
270	35820-85422	BOLT	2				0.03	0.066
290	76650-35180	NUT LOCK	2				0.007	0.0154
300	02751-50080	NUT FLANGE	6				0.006	0.0132
310	35820-85622	BOLT	2				0.025	0.055
320	76650-35140	NUT	2				0.014	0.0308
340	36530-85280	SHAFT	1				0.2	0.44
350	04613-00100	CIRCLIP EXTERNAL	4				0.001	0.0022
360	35820-85280	SHAFT	1				0.2	0.44
370	35820-85482	WASHER PLAIN	2				0.01	0.022
380	36530-85240	RUBBER STOPPER	1				0.025	0.055
390	35820-85432	NUT FLANGE	2				0.01	0.022
400	36530-85450	RUBBER PROTECTOR	2				0.003	0.0066
410	36530-85310	HANDLE ADJUSTING	1				0.09	0.198
420	76611-45440	RUBBER PROTECTOR	1				0.003	0.0066



ROPS [A][CA]

↔ Interchangeable; ≠ not interchangeable; ← new for old; → old for new

REF.No	Part No.	Description	Q'ty	S.No.	I/C	REMARKS	Weight (kgf)	Weight (lb)
010	76630-90010	KIT ROPS	1				0	0
020	01173-51275	BOLT	4				0.071	0.1562
030	01133-51030	BOLT	2				0.025	0.055
040	04512-50120	WASHER SPRING	4				0.003	0.0066
050	02174-50120	WASHER SPRING	4				0.01	0.022
060	01173-51430	BOLT	2				0.052	0.1144
070	04512-60140	WASHER SPRING	2				0.006	0.0132
080	76630-72240	BOLT REAMER	2				0.06	0.132
090	04512-60140	WASHER SPRING	2				0.006	0.0132
100	01153-51240	BOLT	2				0.042	0.0924
110	04512-50120	WASHER SPRING	2				0.003	0.0066
120	01173-51035	BOLT	8				0.025	0.055
130	04512-60100	WASHER SPRING	8				0.002	0.0044
140	01133-51225	BOLT	2				0.038	0.0836
150	01123-51230	BOLT	2				0.04	0.088
160	01173-51255	BOLT	4				0.057	0.1254
170	04512-50120	WASHER SPRING	4				0.003	0.0066
180	02174-50120	NUT	4				0.01	0.022
190	01173-51235	BOLT	4				0.04	0.088
200	02174-50120	NUT	4				0.01	0.022
210	04512-50120	WASHER SPRING	4				0.003	0.0066
220	01173-51025	BOLT	2	≤13021			0.021	0.0462
220	01135-61025	BOLT	2	≥13022	←		0.04	0.088
230	04512-60100	WASHER SPRING	2				0.002	0.0044
240	35870-85062	ASSY BELT SEAT	1	≤13021			0.87	1.914
240	35080-18550	ASSY BELT SEAT	1	≥13022	≠		0.75	1.65
250	01133-51030	BOLT	2				0.025	0.055
260	04015-50100	WASHER PLANT	2				0.016	0.0352
270	02118-50100	NUT	4				0.005	0.011
280	76630-72530	BRACKET SEAT BELT	2				0	0
290	04013-50100	WASHER PLAIN	4				0.004	0.0088

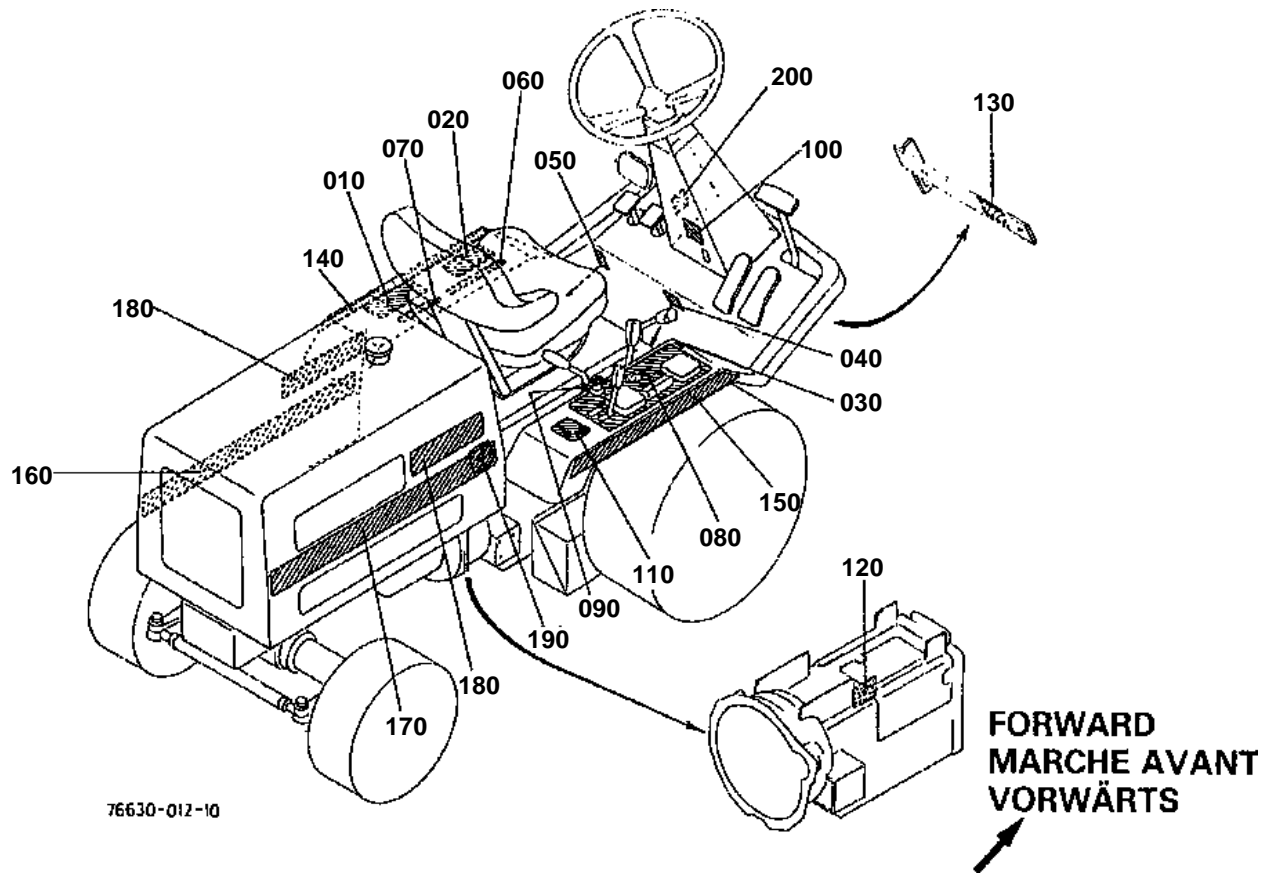



LABEL

↔ Interchangeable; ≠ not interchangeable; ← new for old; → old for new

REF.No	Part No.	Description	Q'ty	S.No.	I/C	REMARKS	Weight (kgf)	Weight (lb)
010	66041-47134	LABEL CAUTION	1			ENGLISH	0.009	0.0198
010	76613-47130	LABEL CAUTION	1			[CA] FRENCH	0.001	0.0022
020	35260-29782	LABEL ROPS WARNING	1	<=16386		ENGLISH	0.001	0.0022
020	TA040-49320	LABEL ROPS WARNING	1	>=16387	↔	ENGLISH	0.001	0.0022
020	TA040-49150	LABEL ROPS WARNING	1	>=16387		[CA] FRENCH	0.003	0.0066
030	67061-43240	LABEL SPEED SET	1				0.001	0.0022
040	67061-47240	LABEL SPEED LOCK	1	<=17037			0.001	0.0022
040	76611-47240	LABEL START CAUTION	1	>=17038	←		0.001	0.0022
050	76611-47520	LABEL DIFF.LOCK	1				0.001	0.0022
060	76611-47530	LABEL RANGE SHIFT	1				0.003	0.0066
070	76611-47540	LABEL CHANGE	1				0.001	0.0022
080	76611-47553	LABEL CONTROL PANEL	1				0.031	0.0682
090	76611-47740	LABEL PTO	1				0.001	0.0022
100	76630-47560	LABEL PARKING BRAKE	1				0.002	0.0044
110	35820-98632	LABEL START CAUTION	1	<=17073			0.003	0.0066
110	76611-47230	LABEL START CAUTION	1	>=17074	←		0.001	0.0022
120	76630-47570	NAME PLATE MODEL	1	<=12448		NON SALE	0	0
120	76630-47572	NAME PLATE	1	>=12449	←	NON SALE	0	0
130	76611-47670	LABEL	1				0.001	0.0022
140	76611-47610	NAME PLATE FENDER LH	1				0.01	0.022
150	76611-47620	NAME PLATE FENDER RH	1				0.01	0.022
160	76630-47630	LABEL BONNET LH	1				0.018	0.0396
170	76630-47640	LABEL BONNET RH	1				0.018	0.0396
180	76611-47693	LABEL KUBOTA	2	<=12448			0	0
180	76611-47694	LABEL KUBOTA	2	>=12449	←		0.01	0.022
190	67401-47260	LABEL	1				0.002	0.0044
200	76630-47150	MARK NOISE LEVEL	1			[AU]	0.002	0.0044

**ACCESSORIES AND SERVICE PARTS**

↔ Interchangeable; ≠ not interchangeable; ← new for old; → old for new

REF.No	Part No.	Description	Q'ty	S.No.	I/C	REMARKS	Weight (kgf)	Weight (lb)
010	76630-62110	MANUAL INSTRUCTION	1	<=11094		[A] [AU] [NZ]	0.12	0.264
010	76630-62112	MANUAL INSTRUCTION	1	>=11095	≠	[A] [AU] [NZ]	0.2	0.44
010	76630-62118	MANUAL INSTRUCTION	1	>=14994	≠	[A] [AU] [NZ]	0.115	0.253
010	76624-62118	MANUAL INSTRUCTION	1			[CA] ENGLISH	0.13	0.286
010	76624-62138	MANUAL INSTRUCTION	1			[CA] FRENCH	0	0
020	15241-86612	WRENCH FILTER	1				0.115	0.253
030	55611-41620	RING FUSE	1				0.007	0.0154
040	35170-18370	CARD	1	<=11022			0.001	0.0022